

INSPECTION REPORT

GENERAL DESCRIPTION

Product Description: Wilson 324 50DJogging Set		Report number:	
		Inspection Date :	
		Service Item.:	
		<input checked="" type="checkbox"/> PSI	<input type="checkbox"/> IPI
		<input type="checkbox"/> PM	<input type="checkbox"/> FI
		<input type="checkbox"/> DPI	<input type="checkbox"/> RE-PSI
Customer:		Wilson	
Customer P.O.:			
Vendor:			
Vendor P.O No.:			
Export Area:		Mexico	
Manufacturer		N/A	
Location Area		Quanzhou, Fujian, China PRC	

QUANTITY CHECK

Client P.O. #	Item No	Quantity on PO #		Actual Finished Quantity	
		Product Quantity (sets)	Cartons Quantity (ctns)	Finished Quantity (sets)	Packed Cartons (ctns)
281000148/28A	24108	3600	N/A	3600	150
	24117	3600	N/A	3600	150
	24126	3600	N/A	3600	150
	24135	3600	N/A	3600	150
	24144	3600	N/A	3600	150
	24153	3600	N/A	3600	150
Total.:		21600sets	N/A	21600sets	900ctns

INSPECTION INFORMATION

Inspection based on					
<input checked="" type="checkbox"/> Approval Sample	<input checked="" type="checkbox"/> Specifications	<input checked="" type="checkbox"/> P/O#	<input type="checkbox"/> Photos	<input checked="" type="checkbox"/> Drawing	<input type="checkbox"/> Others.:

OVERALL INSPECTION RESULT	<input checked="" type="checkbox"/> Pending	Due to remark 1
----------------------------------	--	-----------------

PROBLEMATIC REMARKS

- | |
|--|
| <ol style="list-style-type: none"> 1. For the upper wear of item#24126, the deviation of bottom size was found in range: 3/4"~3/2". 2. No the signature was found on all approved samples provided by the supplier. 3. The inspection standard is single sampling plan for S-3/S-4, please refer to AQL for details. <p style="text-align: center; color: blue;">Please see below attached photos to demonstrate the above Problematic Remarks:</p> |
|--|

New Faisel Ltd
FINISHED GARMENT MEASUREMENT SHEET

W324 510 - Huang 541
B: 00: 11 7 9

NO: 002800048204 M/L: 24126 QTY: 500 SET: DATE: 2012/08

NO.	DESCRIPTION	QTY	MIN	MAX	MIN	MAX	MIN	MAX	MIN	MAX	MIN	MAX
1	領口	22	18	22	18	22	18	22	18	22	18	22
2	領口	22	18	22	18	22	18	22	18	22	18	22
3	領口	22	18	22	18	22	18	22	18	22	18	22
4	領口	22	18	22	18	22	18	22	18	22	18	22
5	領口	22	18	22	18	22	18	22	18	22	18	22
6	領口	22	18	22	18	22	18	22	18	22	18	22
7	領口	22	18	22	18	22	18	22	18	22	18	22
8	領口	22	18	22	18	22	18	22	18	22	18	22
9	領口	22	18	22	18	22	18	22	18	22	18	22
10	領口	22	18	22	18	22	18	22	18	22	18	22
11	領口	22	18	22	18	22	18	22	18	22	18	22
12	領口	22	18	22	18	22	18	22	18	22	18	22
13	領口	22	18	22	18	22	18	22	18	22	18	22
14	領口	22	18	22	18	22	18	22	18	22	18	22
15	領口	22	18	22	18	22	18	22	18	22	18	22
16	領口	22	18	22	18	22	18	22	18	22	18	22
17	領口	22	18	22	18	22	18	22	18	22	18	22
18	領口	22	18	22	18	22	18	22	18	22	18	22
19	領口	22	18	22	18	22	18	22	18	22	18	22
20	領口	22	18	22	18	22	18	22	18	22	18	22
21	領口	22	18	22	18	22	18	22	18	22	18	22
22	領口	22	18	22	18	22	18	22	18	22	18	22
23	領口	22	18	22	18	22	18	22	18	22	18	22
24	領口	22	18	22	18	22	18	22	18	22	18	22
25	領口	22	18	22	18	22	18	22	18	22	18	22
26	領口	22	18	22	18	22	18	22	18	22	18	22
27	領口	22	18	22	18	22	18	22	18	22	18	22
28	領口	22	18	22	18	22	18	22	18	22	18	22
29	領口	22	18	22	18	22	18	22	18	22	18	22
30	領口	22	18	22	18	22	18	22	18	22	18	22
31	領口	22	18	22	18	22	18	22	18	22	18	22
32	領口	22	18	22	18	22	18	22	18	22	18	22
33	領口	22	18	22	18	22	18	22	18	22	18	22
34	領口	22	18	22	18	22	18	22	18	22	18	22
35	領口	22	18	22	18	22	18	22	18	22	18	22
36	領口	22	18	22	18	22	18	22	18	22	18	22
37	領口	22	18	22	18	22	18	22	18	22	18	22
38	領口	22	18	22	18	22	18	22	18	22	18	22
39	領口	22	18	22	18	22	18	22	18	22	18	22
40	領口	22	18	22	18	22	18	22	18	22	18	22
41	領口	22	18	22	18	22	18	22	18	22	18	22
42	領口	22	18	22	18	22	18	22	18	22	18	22
43	領口	22	18	22	18	22	18	22	18	22	18	22
44	領口	22	18	22	18	22	18	22	18	22	18	22
45	領口	22	18	22	18	22	18	22	18	22	18	22
46	領口	22	18	22	18	22	18	22	18	22	18	22
47	領口	22	18	22	18	22	18	22	18	22	18	22
48	領口	22	18	22	18	22	18	22	18	22	18	22
49	領口	22	18	22	18	22	18	22	18	22	18	22
50	領口	22	18	22	18	22	18	22	18	22	18	22

Handwritten notes: *Bottom (上下擺寬度) 偏大 1/2" ~ 3/4"

For the upper wear of item#24126, the deviation of bottom size was found in range: 3/4"~3/2".



Size check on bottom of CH size(required is 18",actual size is 19.5")



Size check on bottom of CH size(required is 18",actual size is 19.5")

INSPECTION METHODS APPLIED

Inspection Criteria - Acceptable Quality Level (AQL)			
Inspection service requirement	Final Random Inspection		
Sampling standard performed per	ANSI/ASQC Z1.4-1993 Single sampling plan for normal inspection (ISO 2859-1, MIL-STD 105E, or BS6001)		
General inspection levels at	S-4/S-3	No. of sample size inspected	See below AQL
Acceptable Quality Level (AQL) for :	Critical	Major	Minor
	Not allowed	2.5	4.0
No. of sample size inspected for :	See below AQL	See below AQL	See below AQL

Notice : This report is issued by the company under its General Conditions for inspection, assessment, technical assistance. The issuance of this report does not exonerate buyers or sellers from exercising all their rights and discharging all their liabilities under the contract of sales. Stipulations to the contrary are not binding on the company. The company's responsibility under this report is limited to proven negligence and will in no case be more than eight times the amount of the fees or commission, which will be paid by free Man-day.

Total No. of packed cartons	900ctns	cartons	Number of cartons open shall be the square root of the available cartons quantity.
No. of inspected cartons	30	cartons	

APPEARANCE & FUNCTION INSPECTION

PO #		Item No # 24108		
No.	Details of Non-Conformity (Sampling Plan – S-3)	Critical	Major	Minor
Appearance & Visual Defects				
1.	Pleat fabric	0	1	0
2.	Untrimmed thread end	0	0	1
3.	Uneven sewing	0	0	1
Total defects found:		0	1	2
Maximum Critical/Major/Minor Allowed:		0	1	2
Samples Checked:		20	20	20
Inspection Result:		<input checked="" type="checkbox"/> Within AQL		
PO #		Item No # 24108		
No.	Details of Non-Conformity (Sampling Plan – S-4)	Critical	Major	Minor
Appearance & Visual Defects				
4.	Pleat fabric	0	1	0
5.	Poor needle holes	0	1	0
6.	Untrimmed thread end	0	0	1
7.	Uneven sewing	0	0	1
Total defects found:		0	2	2
Maximum Critical/Major/Minor Allowed:		0	2	3
Samples Checked:		32sets	32sets	32sets
Inspection Result:		<input checked="" type="checkbox"/> Within AQL		

Defect Photo :



Pleat fabric -Maj



Poor needle holes-Maj



PO #		Item No # 24126		
No.	Details of Non-Conformity (Sampling Plan – S-3)	Critical	Major	Minor
Appearance & Visual Defects				
8.	Pleat fabric	0	0	1
9.	Untrimmed thread end	0	0	1
Total defects found:		0	0	2
Maximum Critical/Major/Minor Allowed:		0	1	2
Samples Checked:		20	20	20
Inspection Result:		<input checked="" type="checkbox"/> Within AQL		
PO #		Item No # 24126		
No.	Details of Non-Conformity (Sampling Plan – S-4)	Critical	Major	Minor
Appearance & Visual Defects				
10.	Slight needle holes	0	0	1
11.	Poor stitches	0	1	0
12.	Pleat fabric	0	0	1
13.	Untrimmed thread end	0	0	1
Total defects found:		0	1	3
Maximum Critical/Major/Minor Allowed:		0	2	3
Samples Checked:		32sets	32sets	32sets
Inspection Result:		<input checked="" type="checkbox"/> Within AQL		

Defect Photo :

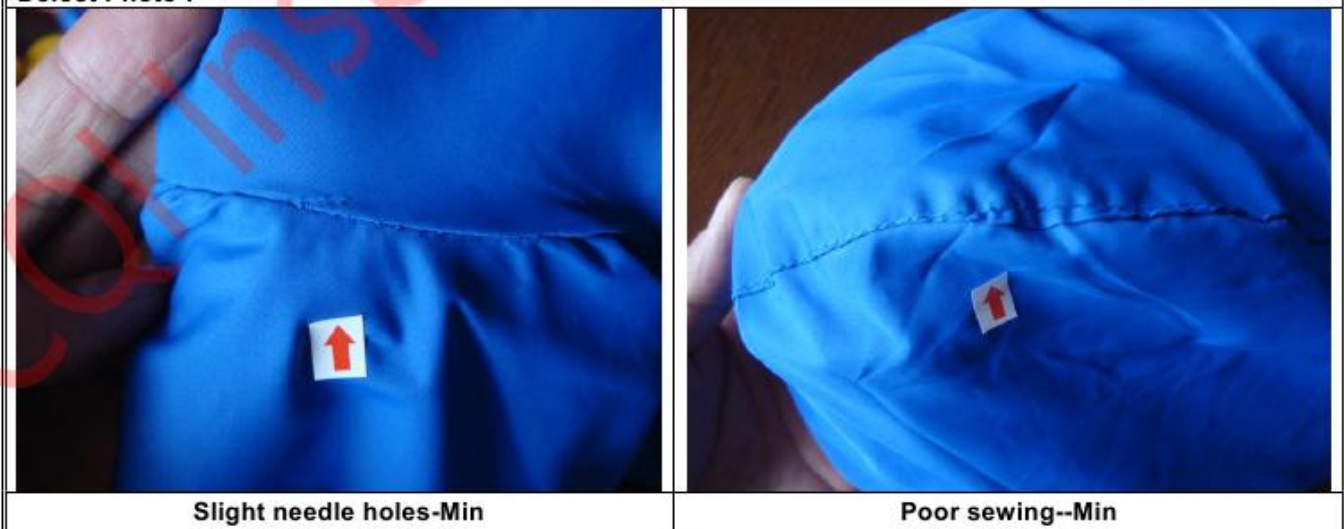

Notice : This report is issued by the company under its General Conditions for inspection, assessment, technical assistance. The issuance of this report does not exonerate buyers or sellers from exercising all their rights and discharging all their liabilities under the contract of sales. Stipulations to the contrary are not binding on the company. The company's responsibility under this report is limited to proven negligence and will in no case be more than eight times the amount of the fees or commission, which will be paid by free Man-day.



Pleat fabric--Min



Untrimmed thread end--Min

PO #		Item No # 24153		
No.	Details of Non-Conformity (Sampling Plan – S-3)	Critical	Major	Minor
Appearance & Visual Defects				
14.	Untrimmed thread end	0	0	2
15.	Pleat fabric	0	1	0
Total defects found:		0	1	2
Maximum Critical/Major/Minor Allowed:		0	1	2
Samples Checked:		20	20	20
Inspection Result:		<input checked="" type="checkbox"/> Within AQL		
PO #		Item No # 24153		
No.	Details of Non-Conformity (Sampling Plan – S-4)	Critical	Major	Minor
Appearance & Visual Defects				
16.	Untrimmed thread end	0	0	2
17.	Pleat fabric	0	1	0
18.	Logo off position	0	1	0
Total defects found:		0	2	2
Maximum Critical/Major/Minor Allowed:		0	2	3
Samples Checked:		32sets	32sets	32sets
Inspection Result:		<input checked="" type="checkbox"/> Within AQL		

Defect Photo :



Pleat fabric-Maj



Untrimmed thread end--Min

Notice : This report is issued by the company under its General Conditions for inspection, assessment, technical assistance. The issuance of this report does not exonerate buyers or sellers from exercising all their rights and discharging all their liabilities under the contract of sales. Stipulations to the contrary are not binding on the company. The company's responsibility under this report is limited to proven negligence and will in no case be more than eight times the amount of the fees or commission, which will be paid by free Man-day.



Logo off position(to closed to pocket)--Maj



Untrimmed thread end--Min

PO #		Item No # 24144		
No.	Details of Non-Conformity (Sampling Plan – S-3)	Critical	Major	Minor
Appearance & Visual Defects				
19.	Untrimmed thread end	0	0	1
20.	Logo label was slant	0	1	0
Total defects found:		0	1	1
Maximum Critical/Major/Minor Allowed:		0	1	2
Samples Checked:		20	20	20
Inspection Result:		☑ Within AQL		
PO #		Item No # 24144		
No.	Details of Non-Conformity (Sampling Plan – S-4)	Critical	Major	Minor
Appearance & Visual Defects				
21.	Untrimmed thread end	0	0	2
22.	Pleat fabric	0	1	0
23.	Logo label was slant	0	1	0
Total defects found:		0	2	2
Maximum Critical/Major/Minor Allowed:		0	2	3
Samples Checked:		32sets	32sets	32sets
Inspection Result:		☑ Within AQL		

Defect Photo :



Logo label was slant-Maj



Untrimmed thread end--Min

Notice : This report is issued by the company under its General Conditions for inspection, assessment, technical assistance. The issuance of this report does not exonerate buyers or sellers from exercising all their rights and discharging all their liabilities under the contract of sales. Stipulations to the contrary are not binding on the company. The company's responsibility under this report is limited to proven negligence and will in no case be more than eight times the amount of the fees or commission, which will be paid by free Man-day.



Pleat fabric--Maj

Untrimmed thread end--Min

PO #		Item No # 24117		
No.	Details of Non-Conformity (Sampling Plan – S-3)	Critical	Major	Minor
Appearance & Visual Defects				
24.	Untrimmed thread end	0	0	1
25.	Uneven sewing	0	0	1
Total defects found:		0	0	2
Maximum Critical/Major/Minor Allowed:		0	1	2
Samples Checked:		20	20	20
Inspection Result:		<input checked="" type="checkbox"/> Within AQL		
PO #		Item No # 24117		
No.	Details of Non-Conformity (Sampling Plan – S-4)	Critical	Major	Minor
Appearance & Visual Defects				
26.	Untrimmed thread end	0	0	1
27.	Uneven sewing	0	0	2
28.	Poor loose stitches	0	1	0
Total defects found:		0	1	3
Maximum Critical/Major/Minor Allowed:		0	2	3
Samples Checked:		32sets	32sets	32sets
Inspection Result:		<input checked="" type="checkbox"/> Within AQL		

Defect Photo :



Loose stitches--Maj

Uneven sewing--Min

Notice : This report is issued by the company under its General Conditions for inspection, assessment, technical assistance. The issuance of this report does not exonerate buyers or sellers from exercising all their rights and discharging all their liabilities under the contract of sales. Stipulations to the contrary are not binding on the company. The company's responsibility under this report is limited to proven negligence and will in no case be more than eight times the amount of the fees or commission, which will be paid by free Man-day.

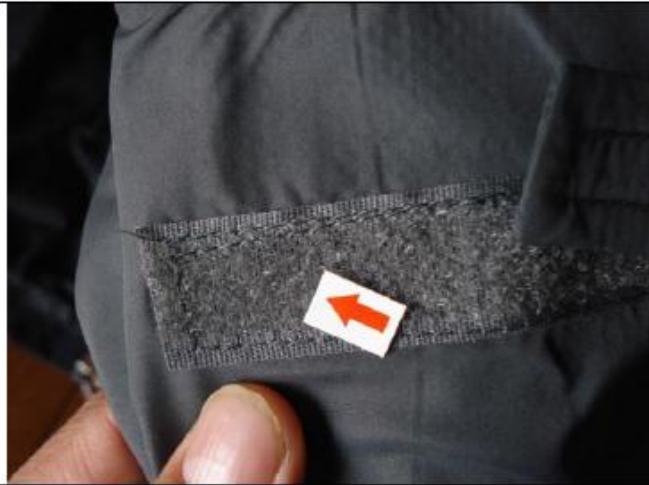

Uneven sewing--Min



Untrimmed thread end--Min

PO #		Item No #		24135		
No.	Details of Non-Conformity (Sampling Plan – S-3)	Critical	Major	Minor		
Appearance & Visual Defects						
29.	Untrimmed thread end--Min	0	0	2		
Total defects found:		0	0	2		
Maximum Critical/Major/Minor Allowed:		0	1	2		
Samples Checked:		20	20	20		
Inspection Result:			<input checked="" type="checkbox"/> Within AQL			
PO #		Item No #		24135		
No.	Details of Non-Conformity (Sampling Plan – S-4)	Critical	Major	Minor		
Appearance & Visual Defects						
30.	Poor loose stitches	0	1	0		
31.	Untrimmed thread end--Min	0	0	1		
32.	Logo label was slant	0	1	0		
Total defects found:		0	2	2		
Maximum Critical/Major/Minor Allowed:		0	2	3		
Samples Checked:		32sets	32sets	32sets		
Inspection Result:			<input checked="" type="checkbox"/> Within AQL			

Defect Photo :



Logo label was slant--Maj



Poor sewing--Maj

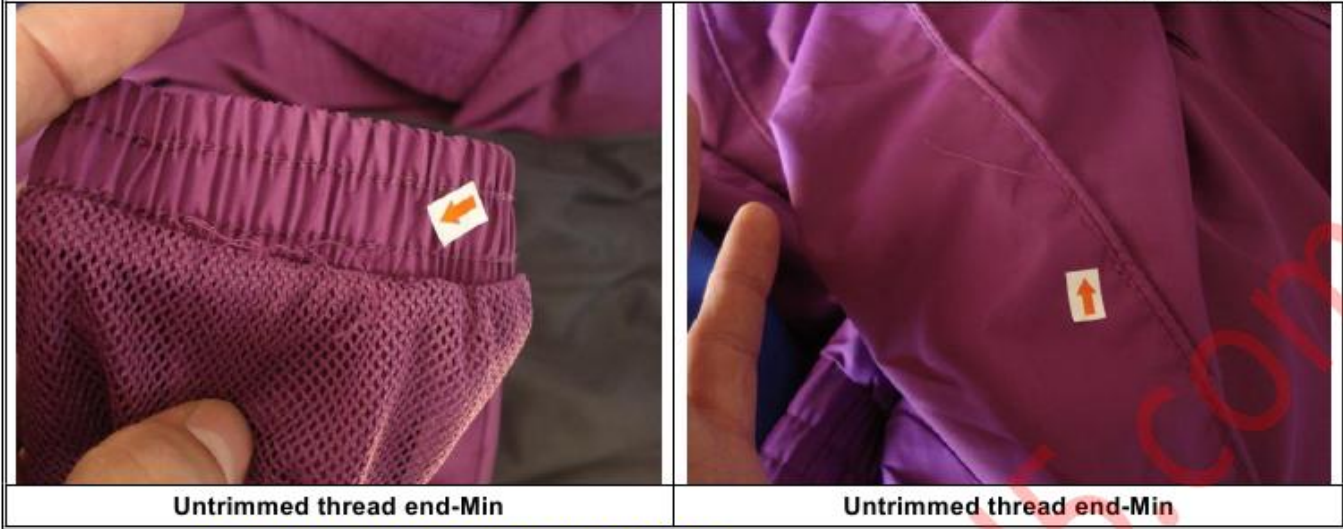

Untrimmed thread end-Min

Untrimmed thread end-Min

GENERAL INSPECTION CHECKLIST

#	Inspection Item	Result			Testing Conditions & Requirements / Record	Sample Size
		Pass	Fail	Pend		
1.	Carton Drop test	<input checked="" type="checkbox"/>	<input type="checkbox"/>	<input type="checkbox"/>	Found acceptable after test.	3ctns
2.	Barcode Scanning test	<input checked="" type="checkbox"/>	<input type="checkbox"/>	<input type="checkbox"/>	Readable & correct.	3sets
3.	Adhesion Check for printing	<input checked="" type="checkbox"/>	<input type="checkbox"/>	<input type="checkbox"/>	Found acceptable after test.	3sets
4.	Pull test for seam	<input checked="" type="checkbox"/>	<input type="checkbox"/>	<input type="checkbox"/>	Found acceptable after test.	3sets
5.	Fatigue test on zip	<input checked="" type="checkbox"/>	<input type="checkbox"/>	<input type="checkbox"/>	Found acceptable after test.	3sets
6.	Accessible sharp Point & Sharp edges check (if any,)	<input checked="" type="checkbox"/>	<input type="checkbox"/>	<input type="checkbox"/>	Found acceptable..	3sets
7.	Odor check	<input checked="" type="checkbox"/>	<input type="checkbox"/>	<input type="checkbox"/>	No particular smell found, acceptable.	3sets
8.	Cleanliness check	<input checked="" type="checkbox"/>	<input type="checkbox"/>	<input type="checkbox"/>	Acceptable, except defects on AQLs.	3sets

ON-SITE MEASUREMENT FOR SIZE

New Fairsel Ltd
FINISHED GARMENT MEASUREMENT SHEET

w326 50D Jogging Set
款式: 以下身

LABEL: WILSON S/D: 80281000126/20A P.O: PO281000148/20A STYLE: 24153 QTY: 2600 SET DATE: 2013-10-29

ITEM / 品名	UNIT	CH				M				G				EG			
		1	2	3	4	1	2	3	4	1	2	3	4	1	2	3	4
胸圍 - 夾下1"度	CHEST - 1" BELOW ARMPIT	18	-1/8	+1/8		18	-1/8			20	-1/8		+1/8	21		+1/8	-1/8
腰圍	WAIST																
腳圍	BOOTOM	19 1/2		+1/2		20 1/2		+1/8	+1/4	21 1/2		+1/4	+1/8	22 1/2		+1/4	-1/8
身長 - 夾中度	LENGTH BACK LENGTH																
前身長 - 領通度	FRONT LENGTH - FROM SHOULDER	24 1/2		+1/8		25	+1/8			25 1/2		+1/4	+1/4	26		+1/8	+1/8
肩圍 - 肩至肩度	SHOULDER WIDTH - POINT TO POINT	14				15				16	-1/8			17		+1/8	-1/8
袖長 - 夾中度	SLEEVE LENGTH - FROM CENTER BACK	32	+1/8		+1/8	32 1/2			+1/8	33		+1/8		33 1/2		+1/4	-1/4
袖長 - 由肩度下	SLEEVE LENGTH - FROM SHOULDER																
夾圍 - 直/彎	ARMHOLE - STRAIGHT / CURVE																
手背圍 - 夾下1"	MIDDLE WIDTH - 1" BELOW ARMPIT																
領高 - 后中度	COLLAR HEIGHT - AT BACK																
領圍口圍	COLLAR WIDTH - AT BACK NECK POINT																
領圍	COLLAR CIRCUM - AT SEAM																
袖口圍	CUFF WIDTH	3 7/8				4				4 1/8	+1/8			4 1/4			
袖口高	CUFF HEIGHT																
筒高	LEG LENGTH																
筒圍	LEG WIDTH																
袋口圍	POCKET LENGTH																
腰圍鬆度	WAISTBAND - RELAXED	12 1/2	+1/8		-1/8	13 1/2		+1/8		14 1/2		+1/8	+1/8	15 1/2		+1/8	+1/8
腰圍拉度	WAISTBAND - EXTENDED	16 1/2			-1/8	17 1/2	+1/4			18 1/2	+1/8	+1/8	+1/4	19 1/2		+1/8	-1/8
腰圍高	WAISTBAND HEIGHT																
坐圍 - 褲頭下1"	HIP WIDTH - 1" FM TOP OF HIP	20		+1/4	+1/8	21	+1/8		+1/8	22	+1/4		+1/4	23		+1/4	
前浪連腰圍	FRONT RISE - INCLUDED WAISTBAND	8 3/4				9	+1/8			9 1/4	+1/8			9 1/2	+1/8		
后浪連腰圍	BACK RISE - INCLUDED WAISTBAND	14 1/4		+1/8	+1/8	14 1/2		+1/4		14 3/4		+1/8		15			
外長 (包腰頭)	OUTSEAM - INCLUDED WAISTBAND	29 1/4		+1/4	+1/4	30 1/2	+1/4	+1/4	-1/8	30 3/4	+1/4			40		+1/4	
內長	INSEAM	8 1/4				8 1/2		+1/8		8 3/4				9			+1/8
褲圍 - 夾下1"度	TRIM - 1" BELOW CROTCH																
膝圍	KNEE WIDTH																
腳圍	LEG OPENING	8 1/4		-1/8	+1/8	8 1/2				8 3/4				9		+1/8	
袋口圍	POCKET LENGTH																

INSPECTOR SIGNATURE
Inspector: *Garfjar*

SUPPLIER SIGNATURE
Supplier: *Wong*

24153

New Fairsel Ltd
FINISHED GARMENT MEASUREMENT SHEET

w324 500 Jogging Set
款名: 上下身

LABEL: WILSON S/O: 5028100012828A P.O.: P0281000148/26A STYLE: 24108 QTY: 3600 SET DATE: 2013-10-25

ITEM / 款	DESCRIPTION	CH	S				M				L				XL						
			1	2	3	4	1	2	3	4	1	2	3	4	1	2	3	4			
胸圍 - 夾下1"度	CHEST - BELOW ARMPIT	21 1/2	✓	✓	✓	✓	22 1/2	✓	✓	✓	✓	23 1/2	✓	✓	✓	✓	24 1/2	✓	✓	✓	✓
腰圍	WAIST	18	✓	✓	✓	✓	19	✓	✓	✓	✓	20	✓	✓	✓	✓	21	✓	✓	✓	✓
身長 - 夾中度	CENTER BACK LENGTH	28 1/2	✓	✓	✓	✓	29	✓	✓	✓	✓	29 1/2	✓	✓	✓	✓	30	✓	✓	✓	✓
前身長 - 扣通度	FRONT LENGTH - FROM SHOULDER	17 1/2	✓	✓	✓	✓	18 1/2	✓	✓	✓	✓	19 1/2	✓	✓	✓	✓	20 1/2	✓	✓	✓	✓
肩圍 - 肩至肩度	SHOULDER WIDTH - POINT TO POINT	35 1/2	✓	✓	✓	✓	36	✓	✓	✓	✓	36 1/2	✓	✓	✓	✓	37	✓	✓	✓	✓
袖長 - 后中度	SLEEVE LENGTH - FROM CENTER BACK																				
袖長 - 由肩度下	SLEEVE LENGTH - FROM SHOULDER																				
夾圍 - 直 / 彎	ARMHOLE - STRAIGHT / CURVE																				
手腕圍 - 夾下1"度	MUSCLE WIDTH - 1" BELOW ARMPIT																				
領高 - 后中度	COLLAR HEIGHT - AT BACK																				
後領口圍	COLLAR WIDTH - AT BACK NECK POINT																				
領圍	COLLAR CIRCUM - AT SEAM																				
袖口圍	COFF WIDTH	4 3/8	✓	✓	✓	✓	4 1/2	✓	✓	✓	✓	4 5/8	✓	✓	✓	✓	4 3/4	✓	✓	✓	✓
袖口高	COFF HEIGHT																				
袖高	HOOD LENGTH																				
袖圍	HOOD WIDTH																				
袋口圍	POCKET LENGTH																				
腰圍鬆度	WAISTBAND - BELAID	13	✓	✓	✓	✓	14	✓	✓	✓	✓	15	✓	✓	✓	✓	16	✓	✓	✓	✓
腰圍拉度	WAISTBAND - EXTENDED	21	✓	✓	✓	✓	22	✓	✓	✓	✓	23	✓	✓	✓	✓	24	✓	✓	✓	✓
腰圍高	WAISTBAND HEIGHT																				
半圍 - 褲頭頂下2"	BP WIDTH - 2" FROM TOP OF WR	22	✓	✓	✓	✓	23	✓	✓	✓	✓	24	✓	✓	✓	✓	25	✓	✓	✓	✓
前浪連腰圍	FRONT RISE - INCLUDED WAISTBAND	11 3/4	✓	✓	✓	✓	12	✓	✓	✓	✓	12 1/4	✓	✓	✓	✓	12 1/2	✓	✓	✓	✓
后浪連腰圍	BACK RISE - INCLUDED WAISTBAND	17	✓	✓	✓	✓	17 1/4	✓	✓	✓	✓	17 1/2	✓	✓	✓	✓	17 3/4	✓	✓	✓	✓
外長 (S褲頭)	OUTSEAM - BELAID WAISTBAND	42	✓	✓	✓	✓	42 1/4	✓	✓	✓	✓	42 1/2	✓	✓	✓	✓	43	✓	✓	✓	✓
內長	INSEAM	32	✓	✓	✓	✓	32	✓	✓	✓	✓	32	✓	✓	✓	✓	32	✓	✓	✓	✓
褲圍 - 夾下1"度	THIGH - 1" BELOW CROTCH																				
膝圍	KNEE WIDTH																				
腳圍	LEG OPENING	9	✓	✓	✓	✓	9 1/4	✓	✓	✓	✓	9 1/2	✓	✓	✓	✓	9 3/4	✓	✓	✓	✓
袋口圍	POCKET LENGTH																				

INSPECTOR SIGNATURE

Gary Jones

SUPPLIER SIGNATURE

[Signature]

24108

New Fairsel Ltd
FINISHED GARMENT MEASUREMENT SHEET

w324 50D Jogging Set
品名: 上下身

LABEL: WILSON S/O: 5028100012828A P/O: P028100014828A STYLE: 24144 QTY: 3600 SET DATE: 2013-10-29

ITEM / 品名	CH	M				G				BO							
		1	2	3	4	1	2	3	4	1	2	3	4				
胸圍 - 夾下1"度 CHEST - 1" BELOW ARMPIT	28	✓	✓	✓	✓	21	✓	✓	✓	22	✓	✓	✓	23	✓	✓	✓
腰圍 WAIST	19	✓	✓	✓	✓	20	✓	✓	✓	21	✓	✓	✓	22	✓	✓	✓
臀圍 BOTTOM	21	✓	✓	✓	✓	22	✓	✓	✓	23	✓	✓	✓	24	✓	✓	✓
身長 - 後中度 CENTER BACK LENGTH																	
前身長 - 前邊度 FRONT LENGTH - FROM SHOULDER	26 1/2	✓	✓	✓	✓	27	✓	✓	✓	27 1/2	✓	✓	✓	28	✓	✓	✓
肩圍 - 肩至肩度 SHOULDER WIDTH - POINT TO POINT	15	✓	✓	✓	✓	16	✓	✓	✓	17	✓	✓	✓	18	✓	✓	✓
袖長 - 后中度 SLEEVE LENGTH - FROM CENTER BACK	32	✓	✓	✓	✓	32 1/2	✓	✓	✓	33	✓	✓	✓	33 1/2	✓	✓	✓
袖長 - 由肩度下 SLEEVE LENGTH - FROM SHOULDER																	
夾圍 - 直 / 彎 ARMPIT - STRAIGHT / CURVE																	
手背圍 - 夾下1"度 WRISTLE WIDTH - 1" BELOW ARMPIT																	
領高 - 后中度 COLLAR HEIGHT - AT BACK																	
後領口圍 COLLAR WIDTH - AT BACK NECK POINT																	
領圍 COLLAR CIRCUMF. AT NECK																	
袖口圍 CUFF WIDTH	3 7/8	✓	✓	✓	✓	4	✓	✓	✓	4 1/8	✓	✓	✓	4 1/4	✓	✓	✓
袖口高 CUFF HEIGHT																	
帽高 HOOD LENGTH																	
帽圍 HOOD WIDTH																	
袋口圍 POCKET LENGTH																	
腰圍鬆度 WAISTBAND - RELAXED	12 1/2	✓	✓	✓	✓	13 1/2	✓	✓	✓	14 1/2	✓	✓	✓	15 1/2	✓	✓	✓
腰圍拉度 WAISTBAND - EXTENDED	16 1/2	✓	✓	✓	✓	17 1/2	✓	✓	✓	18 1/2	✓	✓	✓	19 1/2	✓	✓	✓
腰圍高 WAISTBAND HEIGHT																	
中圍 - 褲頭頂下1" HIP WIDTH - 1" IN TOP OF WB	20	✓	✓	✓	✓	21	✓	✓	✓	22	✓	✓	✓	23	✓	✓	✓
前邊褲腰圍 FRONT RISE - INCLUDED WAISTBAND	8 3/4	✓	✓	✓	✓	9	✓	✓	✓	9 3/4	✓	✓	✓	10	✓	✓	✓
后邊褲腰圍 BACK RISE - INCLUDED WAISTBAND	14 1/4	✓	✓	✓	✓	14 1/2	✓	✓	✓	14 3/4	✓	✓	✓	15	✓	✓	✓
外長 (包腰頭) OUTSEAM - INCLUDED WAISTBAND	29 1/4	✓	✓	✓	✓	29 1/2	✓	✓	✓	29 3/4	✓	✓	✓	30	✓	✓	✓
內長 INSEAM	31	✓	✓	✓	✓	31	✓	✓	✓	31	✓	✓	✓	31	✓	✓	✓
褲圍 - 滾下1"度 THIGH - 1" BELOW CRACK																	
膝圍 KNEE WIDTH																	
腳圍 LEG OPENING	8 1/4	✓	✓	✓	✓	8 1/2	✓	✓	✓	8 3/4	✓	✓	✓	9	✓	✓	✓
袋口圍 POCKET LENGTH																	

INSPECTOR SIGNATURE
S S S S

Stanley

SUPPLIER SIGNATURE
S S S S

Wong

24144

New Fairsel Ltd
FINISHED GARMENT MEASUREMENT SHEET

w324 900 Jogging Set
品名: 以下 3

LABEL: WILSON S/O: 8028100012828A

P.O.: PG28100014828A

STYLE: 24117

QTY: 3600 SET DATE: 2013-10-29

CHINA SIZE	DESCRIPTION	CH	M				O				EQ						
			1	2	3	4	1	2	3	4							
胸圍-腋下1"度	CHEST - BELLOW ARMBHOLE	22	-1/8	+1/4	/	23	-1/4	-1/4	/	24	/	/	-1/4	25	/	/	/
腰圍	WAIST																
褲圍	BOTTOM																
身長-後中度	CENTER BACK LENGTH		+1/4	/	+1/4	28 1/2	-1/8	/	-1/4	29	-1/8	+1/8	/	29 1/2	/	-1/8	-1/8
前身長-胸圍度	FRONT LENGTH - FROM SHOULDER	28															
前身長-前至胸圍	SHOULDER WIDTH - FRONT TO FRONT		+1/4	/	-1/8	35	/	/	+1/8	35 1/2	+1/4	+1/4	+1/8	36	+1/8	-1/8	/
袖長-前中度	ARMHOLE LENGTH - FROM CENTER BACK	34 1/2															
袖長-前肩度下	ARMHOLE LENGTH - FROM SHOULDER																
夾圍-直/彎	ARMHOLE - STRAIGHT / CURVE																
下胸圍-腋下1"度	ARMHOLE WIDTH - 1" BELOW ARMBHOLE																
領高-后中度	COLLAR HEIGHT - AT BACK																
後領口圍	COLLAR WIDTH - AT BACK NECK POINT																
領圍	COLLAR CIRCUMF. AT SEAM	9 5/8	/	-1/8	-1/8	9 3/4	+1/8	-1/8	/	9 7/8	/	/	/	9	+1/8	-1/8	-1/8
袖口圍	SLEEP WIDTH																
袖口高	SLEEP HEIGHT																
袖高	HOOD LENGTH																
領圍	HOOD WIDTH																
袋口圍	POCKET LENGTH																
腰圍鬆度	WAISTBAND - RELAXED	13	/	-1/8	-1/4	14	-1/8	-1/8	/	15	+1/4	/	-1/8	16	-1/8	-1/8	-1/8
腰圍拉度	WAISTBAND - EXTENDED	21	+1/4	+1/4	+1/8	22	+1/8	+1/8	+1/4	23	+1/4	+1/4	/	24	+1/8	+1/4	/
腰帶高	WAISTBAND HEIGHT																
平圍-褲頭頂下1"	HIP WIDTH - 1" FROM TOP OF WB	22				23	+1/8	+1/8	/	24	+1/8	+1/8	/	25	+1/8	+1/8	/
前浪褲腰圍	FRONT RISE - INCLUDING WAISTBAND	11 3/4	+1/4	+1/4	+1/8	12	+1/8	+1/8	+1/4	12 1/4	+1/8	+1/8	-1/8	12 1/2	+1/8	+1/8	-1/8
後浪褲腰圍	BACK RISE - INCLUDING WAISTBAND	17	+1/8	+1/8	-1/8	17 1/4	+1/8	+1/8	-1/4	17 1/2	+1/8	+1/8	-1/8	17 3/4	+1/8	+1/8	-1/8
外長(包括褲頭)	OUTSEAM - INCLUDING WAISTBAND	42	+1/4	+1/4	-1/8	42 1/4	+1/8	+1/8	-1/4	42 1/2	+1/8	+1/8	-1/8	43 1/4	+1/8	+1/8	-1/8
內長	INSEAM	32	+1/4	+1/4	-1/8	32	+1/8	+1/8	-1/4	32	+1/8	+1/8	-1/8	32	+1/8	+1/8	-1/8
褲圍-腋下1"度	THIGH - 1" BELOW CROTCH																
膝圍	KNEE WIDTH																
腳圍	LEG OPENING	9	/	/	-1/8	9 1/4	-1/8	/	/	9 1/2	/	/	/	9 3/4	/	/	/
袋口圍	POCKET LENGTH																

INSPECTOR SIGNATURE

Gangfong

SUPPLIER SIGNATURE

Wong

24117

New Fairsel Ltd
FINISHED GARMENT MEASUREMENT SHEET

w324 50D Jogging Set
品名: 21 下身

LABEL WEAPON: 802_80281000126265 P.O.: CQZ81000148286 STYLE: 24135 QTY: 3001 SET: DATE: 2013-10-29

ITEM CODE	DESCRIPTION	CH	M				G				S						
			1	2	3	4	1	2	3	4	1	2	3	4			
胸圍 - 夾下1"度	CHEST - BELOW ARMPIT	20	/	-1/8	+1/8	21	-1/8	/	-1/8	22	/	-1/8	-1/8	23	+1/8	-1/8	/
腰圍	WAIST	18	-1/8	/	-1/8	19	-1/8	-1/8	/	20	-1/8	+1/8	/	21	/	/	+1/8
肩寬 - 夾中度	SHOULDER BATH LENGTH	25 1/2	/	+1/8	+1/8	26	-1/8	/	-1/8	26 1/2	+1/8	+1/8	+1/8	27	-1/8	/	-1/8
肩寬 - 夾全度	SHOULDER WIDTH - POINT TO POINT	33 1/2	/	-1/8	-1/8	33	+1/8	+1/8	+1/8	33 1/2	+1/8	+1/8	+1/8	34	+1/8	+1/8	/
袖長 - 夾中度	SLEEVE LENGTH - FROM CENTER BACK	33 1/2	/	-1/8	-1/8	33	+1/8	+1/8	+1/8	33 1/2	+1/8	+1/8	+1/8	34	+1/8	+1/8	/
袖長 - 夾下	SLEEVE LENGTH - FROM CENTER DEEP																
下臂圍 - 夾下1"度	ARMHOLE - STRAIGHT - UNDER																
頸圍 - 夾下1"度	NECKLINE WIDTH - 1" BELOW ARMPIT																
領高 - 行中度	COLLAR HEIGHT - AT BACK																
後領口圍	COLLAR WIDTH - AT BACK BACK POINT																
前領圍	COLLAR CIRCUMF - AT SEAM	4 1/8	+1/8	/	+1/8	4 1/4	/	/	/	4 3/8	/	/	+1/8	4 1/2	/	/	/
袖口圍	CUFF WIDTH																
袖口高	CUFF HEIGHT																
袖口寬	POCKET LENGTH																
腰圍長度	WAISTBAND - INCLUDED	12 1/2	+1/8	+1/8	/	13 1/2	+1/8	+1/8	/	14 1/2	/	-1/8	-1/8	15 1/2	/	-1/8	-1/8
腰圍長度	WAISTBAND - EXTENDED	16 1/2	+1/8	+1/8	+1/8	17 1/2	+1/8	+1/8	+1/8	18 1/2	/	-1/8	-1/8	19 1/2	/	-1/8	-1/8
腰圍高度	WAISTBAND HEIGHT																
半圍 - 褲頭頂下1"	HIP WIDTH - 1" IN TOP OF HIP	20	/	-1/8	/	21	-1/8	-1/8	/	22	+1/8	+1/8	-1/8	23	+1/8	+1/8	/
前片腰圍	FRONT WAIST - INCLUDED WAISTBAND	8 3/4	+1/8	/	/	9	/	/	/	9 1/4	/	/	/	9 1/2	/	/	/
后片腰圍	BACK WAIST - INCLUDED WAISTBAND	14 1/4	+1/8	+1/8	-1/8	14 1/2	+1/8	+1/8	/	14 3/4	+1/8	+1/8	-1/8	15	+1/8	+1/8	-1/8
外圍 (包括腰頭)	OUTERWAIST - INCLUDED WAISTBAND	20 1/4	-1/8	-1/8	-1/8	20 1/2	-1/8	-1/8	/	20 3/4	+1/8	+1/8	-1/8	21	+1/8	+1/8	/
內圍	INNERWAIST	21	-1/8	/	/	21	-1/8	-1/8	/	21	/	/	-1/8	21	-1/8	-1/8	/
褲圍 - 夾下1"度	THIGH - 1" BELOW CRITCH																
褲圍	HAIRY WIDTH																
腳圍	LEG OPENING	8 1/4	/	/	-1/8	8 1/2	+1/8	/	+1/8	8 3/4	/	/	/	9	/	/	/
袋口圍	POCKET LENGTH																

INSPECTOR SIGNATURE
GARY FONG

SUPPLIER SIGNATURE
Wong

24135

CQI Inspection.com

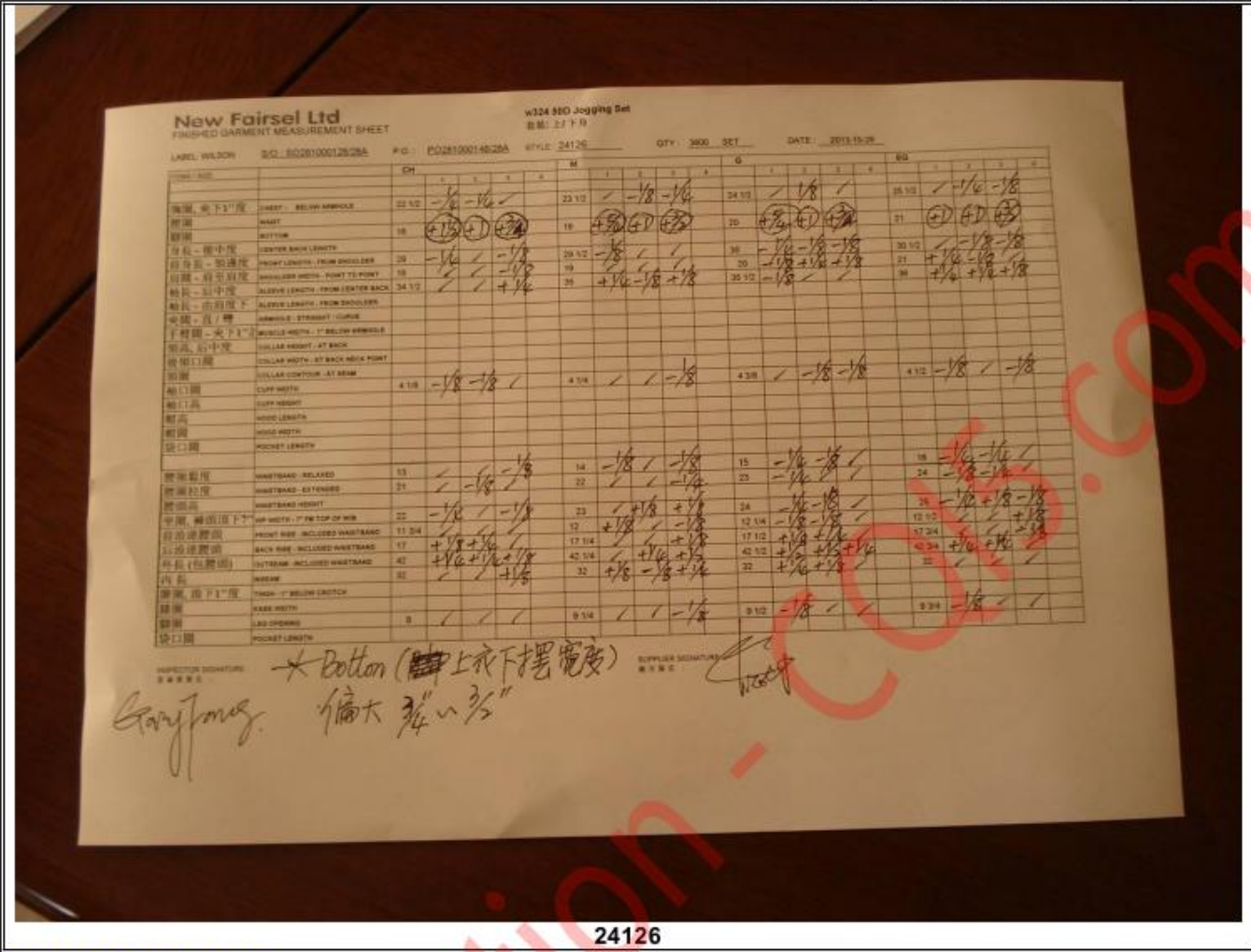

24126

PHOTO DOCUMENT

Photos for Products' Marking & Labeling & Packing

General pictures--similar to each items



Export carton

Staples on corner part

Notice: This report is issued by the company under its General Conditions for inspection, assessment, technical assistance. The issuance of this report does not exonerate buyers or sellers from exercising all their rights and discharging all their liabilities under the contract of sales. Stipulations to the contrary are not binding on the company. The company's responsibility under this report is limited to proven negligence and will in no case be more than eight times the amount of the fees or commission, which will be paid by free Man-day.



Carton packing



7 ply corrugated card board



Each packed in OPP bag--for Ladies items



Each packed in OPP bag--for Men's items





Silk paper in packing



Silk paper on logo



Hang tag--front view



Hang tag--rear view



Color band for different size



Zipper puller



Sewn label on upper wear



Sewn label on pants

Pictures of each item

24126





Shipping mark /side mark and packing of V1

Shipping mark /side mark and packing of V2



Compared to approved sample

Actual products--V1



Logo on upper wear



Logo label on upper wear(inner of collar)



Logo on pants



Logo on pants(inner of waist band)



Actual products--V1



Inner view



Inner view



Barcode on sewn label



Actual products--V2



Logo on upper wear



Logo label on upper wear(inner of collar)



barcode on sewn label



Logo on pants



Logo on pants(inner of waist band)



Back view



inner view



Hangtag



Hangtag



Label info



Zipper

24153





Shipping mark /side mark and packing of V1



Shipping mark /side mark and packing of V2



Compared to approved sample



Actual products--V1



Logo on upper wear



Logo label on upper wear(inner of collar)



Logo on pants



Logo on pants(inner of waist band)



Actual products--V1



Inner view



Inner view



Barcode on sewn label



Actual products--V2



Logo on upper wear



Logo label on upper wear(inner of collar)







barcode on sewn label



Logo on pants



Logo on pants(inner of waist band)

	
<p>inner view</p>	<p>inner view</p>
	
<p>Hangtag</p>	<p>Hangtag</p>
	<p>N/A</p>
<p>Label info</p>	<p>N/A</p>
<p>24144</p>	





Compared to approved sample



Actual products--V1



Logo on upper wear



Logo label on upper wear(inner of collar)



Logo on pants



Logo on pants(inner of waist band)



Inner view



Barcode on sewn label



Actual products--V2



Logo on upper wear



Logo label on upper wear(inner of collar)



barcode on sewn label



Logo on pants



Logo on pants(inner of waist band)



Back view



inner view



Hangtag



Hangtag



N/A

Label info

N/A

24108





Shipping mark /side mark and packing of V1



Shipping mark /side mark and packing of V2



Compared to approved sample



Actual products--V1



Logo on upper wear



Logo label on upper wear(inner of collar)



Logo on pants



Logo on pants(inner of waist band)

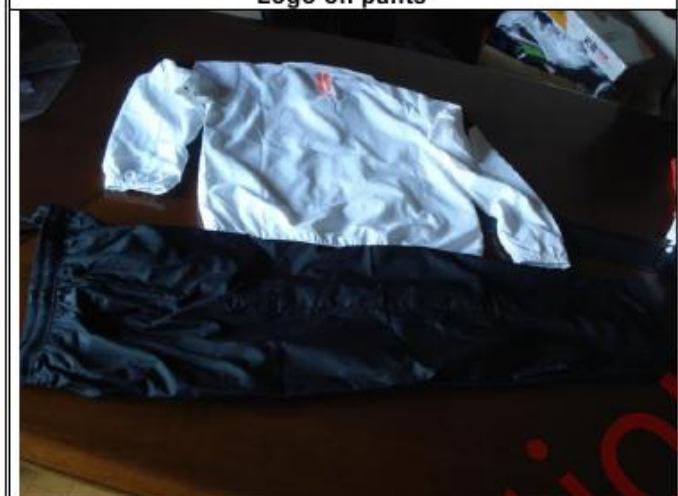

Actual products--V1



Inner view



Inner view



Barcode on sewn label

Notice: This report is issued by the company under its General Conditions for inspection, assessment, technical assistance. The issuance of this report does not exonerate buyers or sellers from exercising all their rights and discharging all their liabilities under the contract of sales. Stipulations to the contrary are not binding on the company. The company's responsibility under this report is limited to proven negligence and will in no case be more than eight times the amount of the fees or commission, which will be paid by free Man-day.



Actual products--V2



Logo on upper wear



Logo label on upper wear(inner of collar)







barcode on sewn label



Logo on pants



Logo on pants(inner of waist band)

	
<p>Back view</p>	<p>inner view</p>
	
<p>Hangtag</p>	<p>Hangtag</p>
	
<p>Label info</p>	<p>LOGO</p>

24117

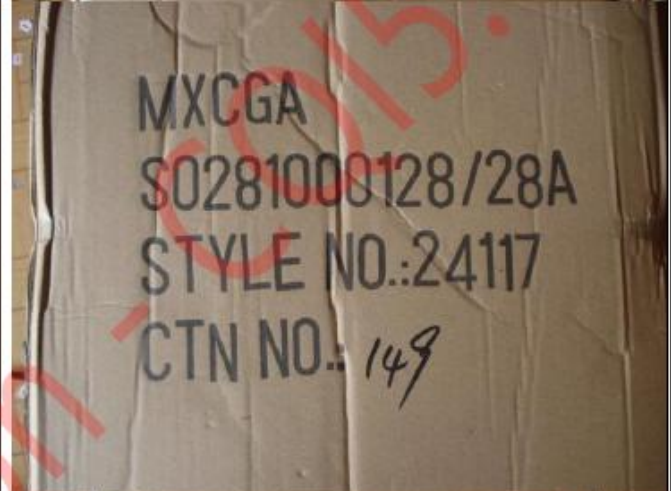



Compared to approved sample



Actual products--V1



Logo on upper wear



Logo label on upper wear(inner of collar)



Logo on pants



Logo on pants(inner of waist band)



Actual products--V1



Inner view



Inner view



Barcode on sewn label



Actual products--V2



Logo on upper wear



Logo label on upper wear(inner of collar)



barcode on sewn label



Logo on pants



Logo on pants(inner of waist band)



Back view



inner view



Hangtag



Hangtag



Label info for M



Label info for CH

24135





Shipping mark /side mark and packing of V1

Shipping mark /side mark and packing of V2



Compared to approved sample

Actual products--V1



Logo on upper wear



Logo label on upper wear(inner of collar)



Logo on pants



Logo on pants(inner of waist band)



Actual products--V1



Inner view



Inner view



Barcode on sewn label



Actual products--V2



Logo on upper wear



Logo label on upper wear(inner of collar)



barcode on sewn label



Logo on pants



Logo on pants(inner of waist band)



Back view



inner view



Hangtag



Hangtag



Label info

N/A

N/A

On site test



Barcode scanning check



3M tape on printing check



Zipper check



Pulling check



Size check



Pocket check

Warehouse



Cargo stacking

N/A

N/A

End of the report