

# INSPECTION REPORT

## GENERAL DESCRIPTION

<b>Product Description .:</b> Sport bottle for water	
	<b>Report number .:</b>
	<b>Inspection Date.:</b>
	<b>Service Item .:</b>
	<input checked="" type="checkbox"/> PSI <input type="checkbox"/> IPI <input type="checkbox"/> DPI <input type="checkbox"/> PM <input type="checkbox"/> FI <input type="checkbox"/> RE-PSI
	<b>Customer .:</b>
	<b>Customer P.O .:</b>
	<b>Vendor .:</b>
	<b>Vendor P.O No .:</b>
	<b>Target Market .:</b>
	<b>Manufacturer .:</b>
<b>Location Area .:</b> Taizhou,Zhejiang,China	

## QUANTITY CHECK

Client P.O. #	Item No	Quantity on PO #		Actual Finished Quantity	
		Product Quantity	Cartons Quantity	Finished Quantity	Packed Cartons
3201	83258	1000	-	1000	32
Total		1000	-	1000	32

## Inspection Environment

<b>Factory's Co-operation</b>	<input checked="" type="checkbox"/> Good	<input type="checkbox"/> Average	<input type="checkbox"/> Poor	<input type="checkbox"/> Very bad
<b>Weather Conditions</b>	<input checked="" type="checkbox"/> Sunny	<input type="checkbox"/> Cloudy	<input type="checkbox"/> Rainy	<input type="checkbox"/> N/A
<b>Inspection Site</b>	<input checked="" type="checkbox"/> QC Room	<input type="checkbox"/> Warehouse	<input type="checkbox"/> Workshop	<input type="checkbox"/> Harbor
<b>Inspection Done on</b>	<input checked="" type="checkbox"/> Table	<input type="checkbox"/> Casual table	<input type="checkbox"/> Ground	<input type="checkbox"/> N/A
<b>Cleanliness</b>	<input checked="" type="checkbox"/> Clean	<input type="checkbox"/> Average	<input type="checkbox"/> Poor	<input type="checkbox"/> Very bad
<b>Lighting</b>	<input checked="" type="checkbox"/> Sufficient Daylight	<input type="checkbox"/> Insufficient Daylight	<input type="checkbox"/> Dark	<input type="checkbox"/> N/A
<b>Cargo Storage</b>	<input checked="" type="checkbox"/> Orderly	<input type="checkbox"/> Disorderly	<input type="checkbox"/> Messy	<input type="checkbox"/> N/A
<b>Quantity check</b>	<input checked="" type="checkbox"/> The carton quantity can be counted by inspector		<input type="checkbox"/> The carton quantity is given by factory	

<b>OVERALL INSPECTION RESULT</b>	<b>FAIL</b>
<b>Bases On Below AQL &amp; Approved sample&amp; Remark:</b>	
<b>Approved sample</b>	<input type="checkbox"/> Yes <input checked="" type="checkbox"/> No
<b>AQL</b>	PASS    Within AQL
<b>Remark</b>	FAIL    Due to Remark 1-6

## PROBLEMATIC REMARKS

1. Found the actual color of product was different from the DS.
2. There were 100% of inspected samples with mold line on green button&bottle.
3. There were 100% of inspected samples with abrasion mark on surface.
4. There were 70% of inspected samples with mold line on handle.
5. Found the angle of the lid after tightening was different from DS.
6. Some of the actual weights & sizes were beyond +-5% of the specification given by Datasheet. Please refer to the actual pictures and page 14.

- 7. No warning words was printed on polybag.
- 8. The factory refused to do carton drop test.
- 9. No anti-cutting board was found when opening cartons.
- 10. No material certificates and laboratory test reports were provided for reference during inspection.

Please see below attached photos to demonstrate the above Problematic Remarks:



Photos checking 125 samples of item color (Black and green) and branding (Silver) is same for all samples.

Remark 1: Found the actual color of product was different from the DS.



Notice: This report is issued by the company under its General Conditions for inspection, assessment, technical assistance. The issuance of this report does not exonerate buyers or sellers from exercising all their rights and discharging all their liabilities under the contract of sales. Stipulations to the contrary are not binding on the company. The company's responsibility under this report is limited to proven negligence and will in no case be more than eight times the amount of the fees or commission, which will be paid by free Man-day.

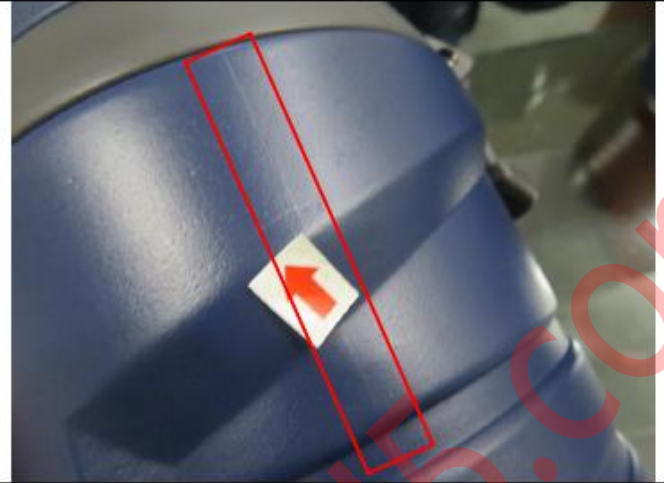

**Remark 2: There were 100% of inspected samples with mold line on green button&bottle.**



**Remark 3: There were 100% of inspected samples with abrasion mark on surface.**



**Remark 4: There were 70% of inspected samples with mold line on handle.**



Remark 5: Found the angle of the lid after tightening was different from DS.

**INSPECTION METHODS APPLIED**

Inspection Criteria - Acceptable Quality Level (AQL)				
Inspection service requirement	Final Random Inspection			
Sampling standard performed per	ANSI/ASQC Z1.4-1993 Single sampling plan for normal inspection (ISO 2859-1, MIL-STD 105E, or BS6001)			
General inspection levels at	III	No. of sample size inspected	125	PCS
Acceptable Quality Level ( AQL) for :	Critical Not allowed	Major 2.5	Minor 4.0	
No. of sample size inspected for :	125pcs	125pcs	125pcs	
Total No. of packed cartons	32	cartons	Number of cartons open shall be the square root of the available cartons quantity.	
No. of inspected cartons	6	cartons		
Samples selected from the following cartons :				
Comments.:	Item No.: 15,7,23,17,10,26,			
Inspection based on				
<input type="checkbox"/> Approval Sample <input checked="" type="checkbox"/> Specifications <input checked="" type="checkbox"/> P/O# <input checked="" type="checkbox"/> Photos <input type="checkbox"/> Drawing <input type="checkbox"/> Others.:				

**APPEARANCE & FUNCTION INSPECTION**

PO #	3201	Item No #	83258		
Details of Non-Conformity		Critical	Major	Minor	%
<b>Appearance &amp; Visual Defects</b>					
1.	Scratch mark	0	0	4	3.2
2.	Flash	0	0	2	1.6
<b>Functional Defects</b>					

Notice: This report is issued by the company under its General Conditions for inspection, assessment, technical assistance. The issuance of this report does not exonerate buyers or sellers from exercising all their rights and discharging all their liabilities under the contract of sales. Stipulations to the contrary are not binding on the company. The company's responsibility under this report is limited to proven negligence and will in no case be more than eight times the amount of the fees or commission, which will be paid by free Man-day.

1.	No found	0	0	0	/
<b>Safety of product ( Zero tolerance, if product hurts the users directly or potentially. )</b>					
1.	No found	0	0	0	/
<b>Total defects found:</b>		0	0	6	/
<b>Maximum Critical/Major/Minor Allowed:</b>		0	7	10	
<b>Samples Checked:</b>		125	125	125	
<b>Sub-AQL Result:</b>		Within AQL	Within AQL	Within AQL	
<b>Overall AQL Inspection Result:</b>		<input checked="" type="checkbox"/> Within AQL			
<b>PS: Batch defects exceeding 5% will be recorded in remarks again.</b>					

**Defect Photo :**

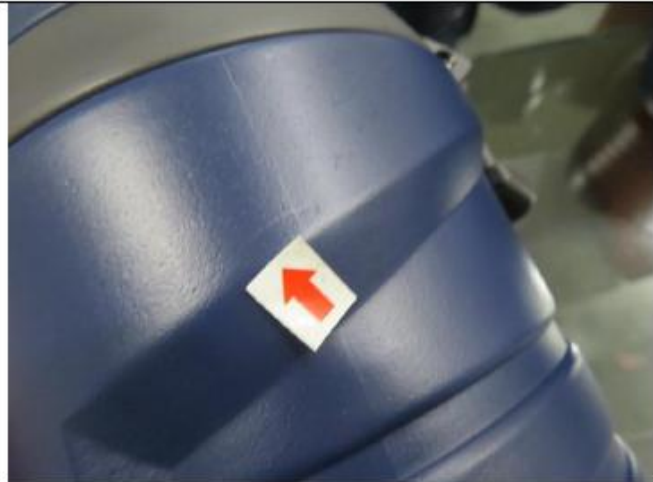

Scratch mark –minor



Scratch mark –minor



Scratch mark –minor



Scratch mark –minor



**GENERAL INSPECTION CHECKLIST**

#	Inspection Item	Result			Testing Conditions & Requirements / Record	Sample Size
		Pass	Fail	Pend		
1.	Outside Appearance	<input checked="" type="checkbox"/>	<input type="checkbox"/>	N/A	Refer to defects on AQLs.	125pcs
2.	General Function Inspection	<input checked="" type="checkbox"/>	<input type="checkbox"/>	N/A	Refer to defects on AQLs.	125pcs
3.	Carton Drop test	<input type="checkbox"/>	<input type="checkbox"/>	<input checked="" type="checkbox"/>	The factory refused to do carton drop test.	/
4.	Color box drop test	<input checked="" type="checkbox"/>	<input type="checkbox"/>	<input type="checkbox"/>	Found acceptable.	1box
5.	Barcode Scanning test	<input checked="" type="checkbox"/>	<input type="checkbox"/>	<input type="checkbox"/>	Readable&correct.	3pcs
6.	Rubber test&3M tape test	<input checked="" type="checkbox"/>	<input type="checkbox"/>	<input type="checkbox"/>	Found acceptable.	3pcs
7.	Leakage test	<input checked="" type="checkbox"/>	<input type="checkbox"/>	<input type="checkbox"/>	Found acceptable.	10pcs
8.	Actual performance test	<input checked="" type="checkbox"/>	<input type="checkbox"/>	<input type="checkbox"/>	Meet basic usage.	10pcs
9.	Abuse test	<input checked="" type="checkbox"/>	<input type="checkbox"/>	<input type="checkbox"/>	Found acceptable.	10pcs
10.	Pull test	<input checked="" type="checkbox"/>	<input type="checkbox"/>	<input type="checkbox"/>	Tested with 2kg.Found acceptable.	10pcs
11.	Flatness of base Check	<input checked="" type="checkbox"/>	<input type="checkbox"/>	<input type="checkbox"/>	Meet basic usage.	10pcs
12.	Color shading check	<input type="checkbox"/>	<input checked="" type="checkbox"/>	<input type="checkbox"/>	Refer to the remark.	125pcs
13.	Temperature retention test	<input checked="" type="checkbox"/>	<input type="checkbox"/>	<input type="checkbox"/>	Keep the cold water 1.3-1.5℃ in normal environment 4hours,temperature keep in 1.9-2.3 ℃.	5pcs
14.	Capacity check	<input checked="" type="checkbox"/>	<input type="checkbox"/>	<input type="checkbox"/>	2110ml/2002ml	10pcs
15.	Accessible sharp Point & Sharp edges check ( if any,)	<input checked="" type="checkbox"/>	<input type="checkbox"/>	<input type="checkbox"/>	No accessible sharp points or edges found, meet basic usage.	125pcs
16.	Structure & Workmanship	<input checked="" type="checkbox"/>	<input type="checkbox"/>	<input type="checkbox"/>	The judge for reference only, subject to problematic remark on 1 <sup>st</sup> page.	3pcs
17.	Odor check	<input checked="" type="checkbox"/>	<input type="checkbox"/>	<input type="checkbox"/>	No particular smell found, acceptable.	125pcs
18.	Cleanliness check	<input checked="" type="checkbox"/>	<input type="checkbox"/>	<input type="checkbox"/>	Acceptable, except defects on AQLs.	125pcs

ON-SITE TESTS ( Photos )
<p>1. Below photos to demonstrate the technique &amp; process for certain on-site testing item.</p> <p>2. For different products with the same testing item, only one photo will be taken as evidence.</p> <p>3. It reflects the actual test result under the on-site testing condition provided, the testing result can't be a documentary evidence for any disputes, for your reference only.</p>



**Color box drop test**



**Color box drop test**

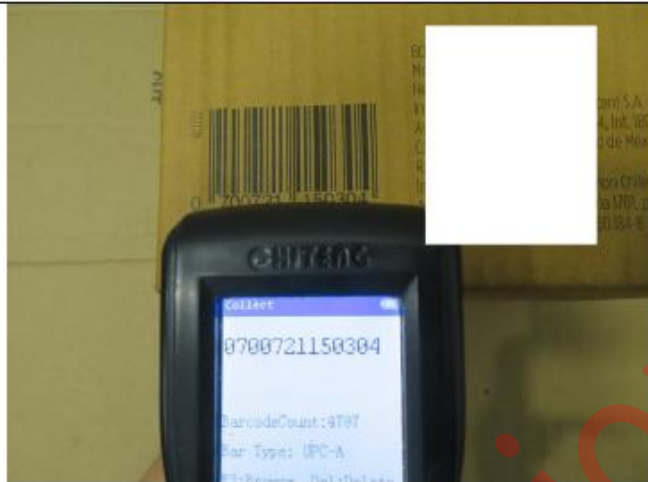

**Barcode scanning test**



**Barcode scanning test**



**3M tape test**



**3M tape test**



**Rubber test**



**Leakage test**



**Actual performance test**



**Actual performance test**



**Abuse test**



**Abuse test**





**Abuse test**



**Abuse test**



**Pull test**



**Pull test**



**Pull test**



**Color shading check**



**Temperature check**



**Temperature check after 4 hours**



**Capacity check**



**Capacity check**



Notice: This report is issued by the company under its General Conditions for inspection, assessment, technical assistance. The issuance of this report does not exonerate buyers or sellers from exercising all their rights and discharging all their liabilities under the contract of sales. Stipulations to the contrary are not binding on the company. The company's responsibility under this report is limited to proven negligence and will in no case be more than eight times the amount of the fees or commission, which will be paid by free Man-day.

[www.cq5.com](http://www.cq5.com)



Notice: This report is issued by the company under its General Conditions for inspection, assessment, technical assistance. The issuance of this report does not exonerate buyers or sellers from exercising all their rights and discharging all their liabilities under the contract of sales. Stipulations to the contrary are not binding on the company. The company's responsibility under this report is limited to proven negligence and will in no case be more than eight times the amount of the fees or commission, which will be paid by free Man-day.

[www.cq5.com](http://www.cq5.com)



Notice: This report is issued by the company under its General Conditions for inspection, assessment, technical assistance. The issuance of this report does not exonerate buyers or sellers from exercising all their rights and discharging all their liabilities under the contract of sales. Stipulations to the contrary are not binding on the company. The company's responsibility under this report is limited to proven negligence and will in no case be more than eight times the amount of the fees or commission, which will be paid by free Man-day.

[www.cq5.com](http://www.cq5.com)



Notice: This report is issued by the company under its General Conditions for inspection, assessment, technical assistance. The issuance of this report does not exonerate buyers or sellers from exercising all their rights and discharging all their liabilities under the contract of sales. Stipulations to the contrary are not binding on the company. The company's responsibility under this report is limited to proven negligence and will in no case be more than eight times the amount of the fees or commission, which will be paid by free Man-day.

[www.cq5.com](http://www.cq5.com)

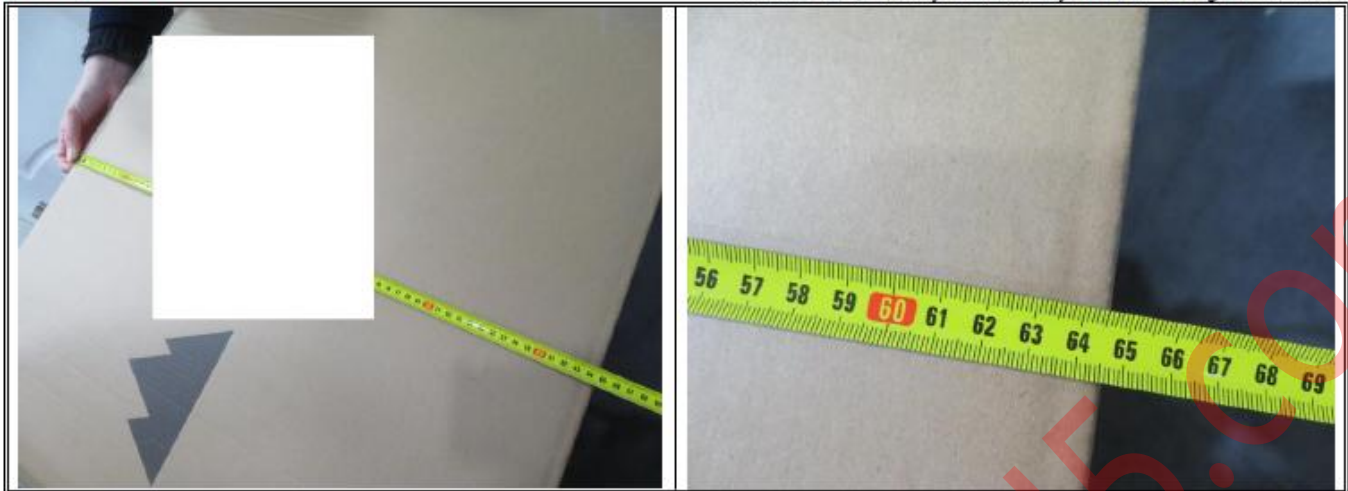

**ON-SITE MEASUREMENT FOR TECHNICAL DATA**

Detail s in spec	Actual size and weight
Product size: 190mmx145mmx300mm ±5%	190x150x295mm
Product weight: 652g ±5%	640g
Bottle weight with lid: 646g ±5%	633g
Bottle weight without lid: 486g ±5%	474g
Lid weight: 164g ±5%	160g
Straw: Ø11.2mm*250mm ±5% / 10g ±5%	250x11.2mm/8g
Logo to bottom end : 10cm	7cm
Packing size(color box or polybag): 170mm*170mm*310mm ±5%	165x170x310mm
Packing weight(color box or polybag with product): 856g ±5%	850g
Carton size: N/A ±5%	71x69.5x64.5cm
Carton weight: 28kg ±5%	28.8kg

Supplier	Inspector	Supervisor	Your Decision for the Inspection		
Marcy	Veer	<input checked="" type="checkbox"/> Dick F <input type="checkbox"/> Mark W	<input type="checkbox"/> Agree with result <input type="checkbox"/> Conditional <input type="checkbox"/> Accept <input type="checkbox"/> Other	Customer Sign.	Sign. Date
		<input type="checkbox"/> Jeff L <input type="checkbox"/> Allen G		N/A	N/A
Our inspectors have notified supplier/factory not to effect shipment until get final approval from you.			Your Comments.:	N/A	

**PHOTO DOCUMENT**

<b>Photos for Products' Marking &amp; Labeling &amp; Packing</b>
--



**Export carton**



**Export carton**

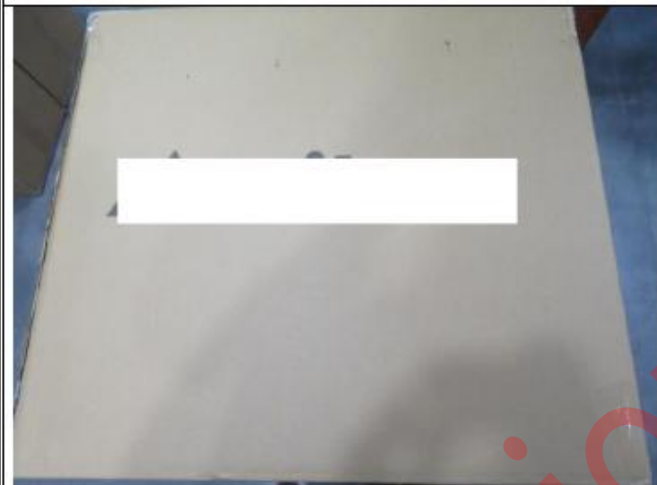

**Main mark**



**Side mark**

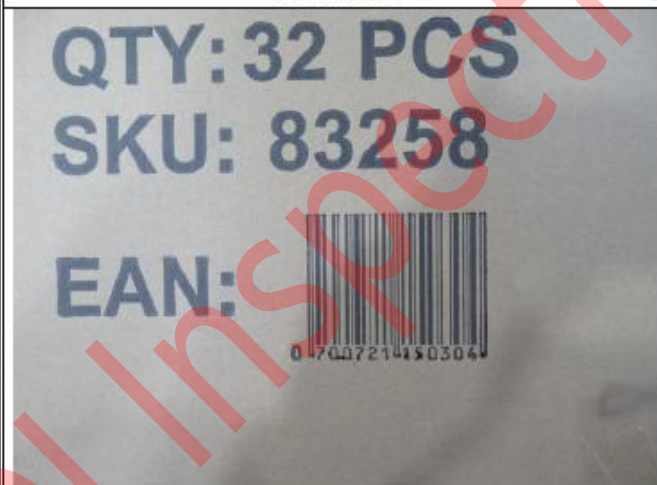

**Barcode**



**Open carton**



**32pcs /carton**



**Inner box view**



**Inner box view**



**Inner box view**



**Inner box view**



**Inner box view**





Packing view



Packing view

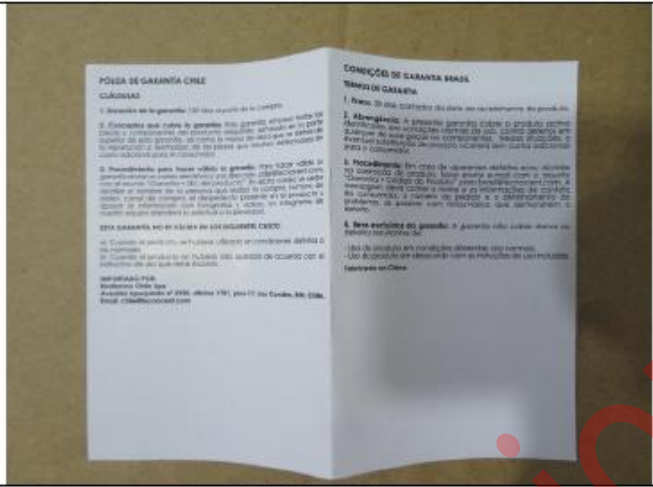

Packing view

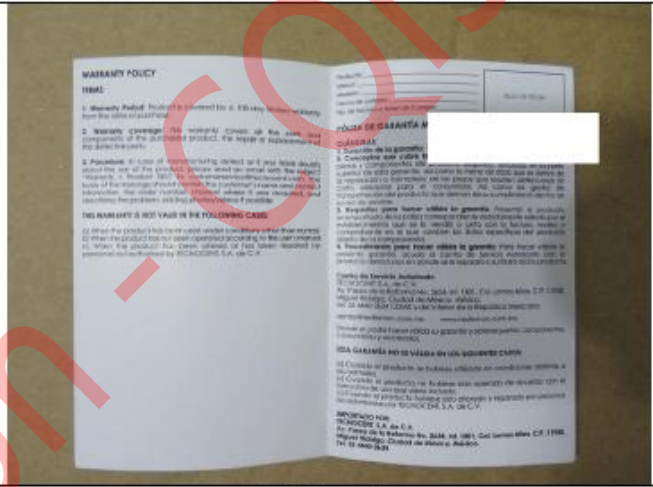

Packing view

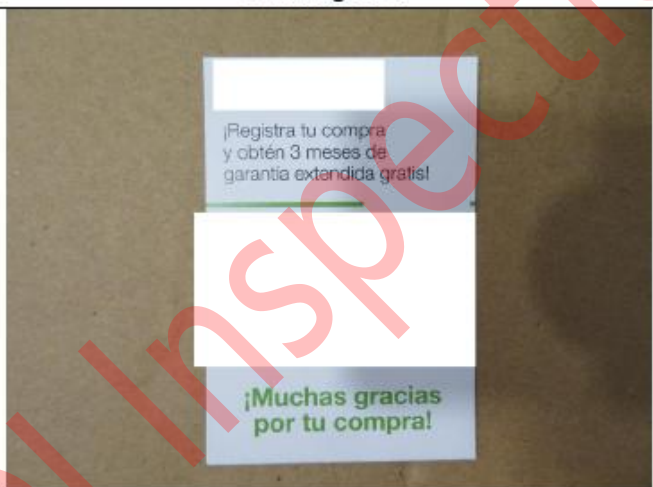

Packing view



Packing view

Notice: This report is issued by the company under its General Conditions for inspection, assessment, technical assistance. The issuance of this report does not exonerate buyers or sellers from exercising all their rights and discharging all their liabilities under the contract of sales. Stipulations to the contrary are not binding on the company. The company's responsibility under this report is limited to proven negligence and will in no case be more than eight times the amount of the fees or commission, which will be paid by free Man-day.



**Product view**



**Product view**



**Product view**



**Product view**



**Product view**



**Product view**



**Product view**



**Product view**



**Product view**



**Silica gel**



**Product view**



**Product view**



Product view



Product view



Product view



Product view

**Warehouse**



Cargos stacking



Cargos stacking

Notice: This report is issued by the company under its General Conditions for inspection, assessment, technical assistance. The issuance of this report does not exonerate buyers or sellers from exercising all their rights and discharging all their liabilities under the contract of sales. Stipulations to the contrary are not binding on the company. The company's responsibility under this report is limited to proven negligence and will in no case be more than eight times the amount of the fees or commission, which will be paid by free Man-day.

[www.cq5.com](http://www.cq5.com)



Inspection on site



Inspection on site

End of the report