

INSPECTION REPORT

GENERAL DESCRIPTION

Product Description .: Tool Case – 1 item/4colors	
	Report number .:
	Inspection Date.:
	Service Item .:
	<input checked="" type="checkbox"/> PSI <input type="checkbox"/> IPI <input type="checkbox"/> DPI
	<input type="checkbox"/> PM <input type="checkbox"/> FI <input type="checkbox"/> RE-PSI
	Customer .:
	Customer P.O .:
	Vendor .:
	Vendor P.O No .:
	Target Market .:
Manufacturer .:	
Location Area .: Dongguan, Ghuangdong, China	

QUANTITY CHECK

Client P.O. #	Item No	Quantity on PO #		Actual Finished Quantity	
		Product Quantity	Cartons Quantity	Finished Quantity	Packed Cartons
92622A	Gray	225	225	225	225
	Black	225	225	225	225
	White	175	175	175	175
	Black+Black Aluminum	275	275	275	275
Total		900	900	900	900

Inspection Environment

Factory's Co-operation	<input type="checkbox"/> Good	<input checked="" type="checkbox"/> Average	<input type="checkbox"/> Poor	<input type="checkbox"/> Very bad
Weather Conditions	<input type="checkbox"/> Sunny	<input type="checkbox"/> Cloudy	<input checked="" type="checkbox"/> Rainy	<input type="checkbox"/> N/A
Inspection Site	<input type="checkbox"/> QC Room	<input type="checkbox"/> Warehouse	<input type="checkbox"/> Workshop	<input type="checkbox"/> Harbor
Inspection Done on	<input checked="" type="checkbox"/> Table	<input type="checkbox"/> Casual table	<input type="checkbox"/> Ground	<input type="checkbox"/> N/A
Cleanliness	<input type="checkbox"/> Clean	<input checked="" type="checkbox"/> Average	<input type="checkbox"/> Poor	<input type="checkbox"/> Very bad
Lighting	<input type="checkbox"/> Sufficient Daylight	<input checked="" type="checkbox"/> Insufficient Daylight	<input type="checkbox"/> Dark	<input type="checkbox"/> N/A
Cargo Storage	<input type="checkbox"/> Orderly	<input checked="" type="checkbox"/> Disorderly	<input type="checkbox"/> Messy	<input type="checkbox"/> N/A
Quantity check	<input checked="" type="checkbox"/> The carton quantity can be counted by inspector		<input type="checkbox"/> The carton quantity is given by factory	

OVERALL INSPECTION RESULT	FAIL
Bases On Below AQL & Approved sample& Remark:	
Approved sample	<input type="checkbox"/> Yes <input checked="" type="checkbox"/> No
AQL	FAIL Beyond AQL
Remark	FAIL Due to Remark 1-7

PROBLEMATIC REMARKS

1. Found 100% the bottom inside the product was uneven caused by rivet and there was a slightly mark showed on the surface for products. The EVA may be punctured by the rivet when putting heavy stuffs in it.
2. Found that 100% of the product has accumulated oil around the lock, and the black product looks

Notice: This report is issued by the company under its General Conditions for inspection, assessment, technical assistance. The issuance of this report does not exonerate buyers or sellers from exercising all their rights and discharging all their liabilities under the contract of sales. Stipulations to the contrary are not binding on the company. The company's responsibility under this report is limited to proven negligence and will in no case be more than eight times the amount of the fees or commission, which will be paid by free Man-day.

more obvious.

3. For carton drop test, the factory only allowed 1ctn to drop 10 times at 61cm high, and found the metal ball depressions in the corners of the product. Please see below photos.
4. For item Black+Black Aluminum,found the trim was actually silver instead of black as described in the PL.
5. Actual found the material of product was MDF.
6. The factory refused to separate a product to check the thickness of MDF during the inspection.They gave a same material for inspector to check, the thickness was around 5.8mm,which needs to be confirmed by client.
7. The factory couldn't provide pantone or color swatch for color check.
8. Please check the actual packaging method in the picture.
9. Minor defects were beyond AQL standard.
10. The packing list was given by supplier.

Please see below attached photos to demonstrate the above Problematic Remarks:

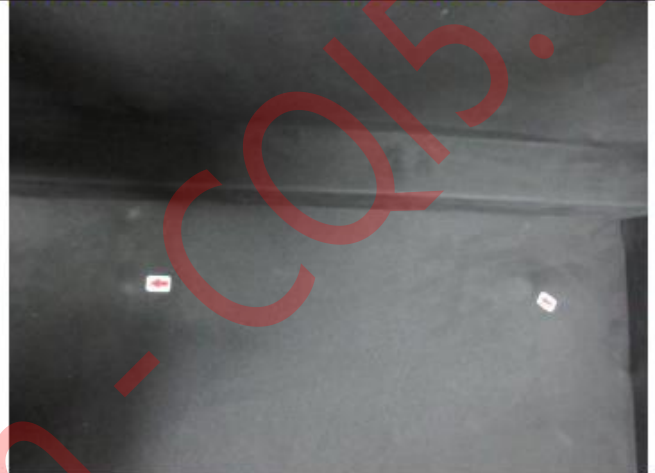

Remark 1: Found 100% the bottom inside the product was uneven caused by rivet and there was a slightly mark showed on the surface for products.The EVA may be punctured by the rivet when putting heavy stuffs in it.



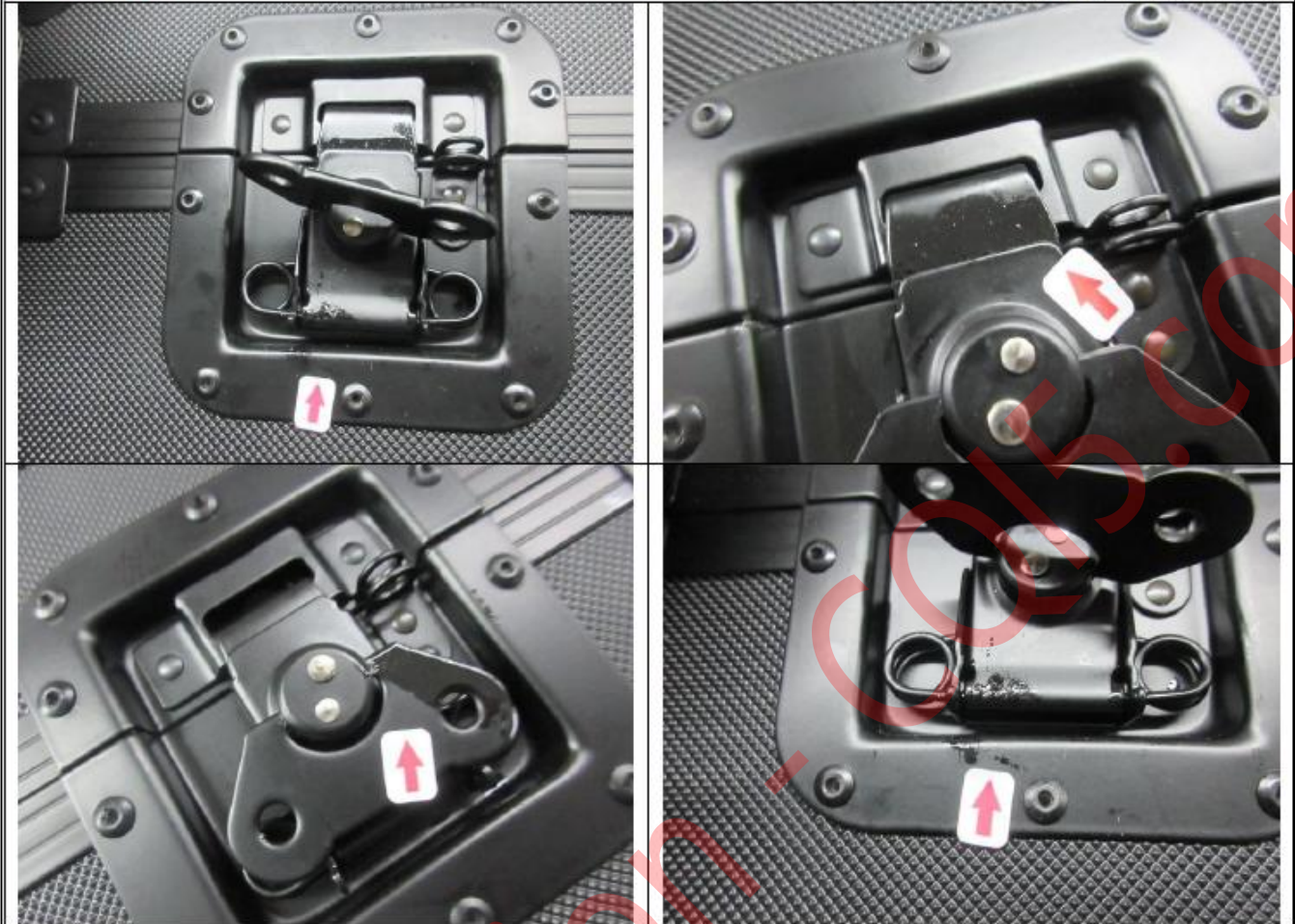

Remark 2: Found that 100% of the product has accumulated oil around the lock, and the black product looks more obvious.





Remark 3: For carton drop test, the factory only allowed 1ctn to drop 10 times at 61cm high, and found the metal ball depressions in the corners of the product.



4	Container 2	Tool Case 工具箱	Black+Black Aluminum	1
---	-------------	---------------	----------------------	---

Remark 4: For item Black+Black Aluminum, found the trim was actually silver instead of black as described in the PL.





Remark 5: Actual found the material of product was MDF.



Remark 6: The factory refused to separate a product to check the thickness of MDF during the inspection. They gave a same material for inspector to check, the thickness was around 5.8mm, which needs to be confirmed by client.

INSPECTION METHODS APPLIED

Inspection Criteria - Acceptable Quality Level (AQL)				
Inspection service requirement	Final Random Inspection			
Sampling standard performed per	ANSI/ASQC Z1.4-1993 Single sampling plan for normal inspection (ISO 2859-1, MIL-STD 105E, or BS6001)			
General inspection levels at	II	No. of sample size inspected	80	PCS
Acceptable Quality Level (AQL) for :	Critical	Major	Minor	
	Not allowed	2.5	4.0	
No. of sample size inspected for :	80pcs	80pcs	80pcs	
Total No. of packed cartons	900	cartons	Number of cartons open shall be the square root of the available cartons quantity.	
No. of inspected cartons	80	cartons		
Samples selected from the following cartons :				
Comments.:	No found carton number on export carton.			
Inspection based on				
<input type="checkbox"/> Approval Sample	<input type="checkbox"/> Specifications	<input checked="" type="checkbox"/> P/O#	<input type="checkbox"/> Photos	<input type="checkbox"/> Drawing <input type="checkbox"/> Others.:

APPEARANCE & FUNCTION INSPECTION

PO #	92662A	Item No #	Tool Case-4colors		
No.	Details of Non-Conformity		Critical	Major	Minor

Notice: This report is issued by the company under its General Conditions for inspection, assessment, technical assistance. The issuance of this report does not exonerate buyers or sellers from exercising all their rights and discharging all their liabilities under the contract of sales. Stipulations to the contrary are not binding on the company. The company's responsibility under this report is limited to proven negligence and will in no case be more than eight times the amount of the fees or commission, which will be paid by free Man-day.

Appearance & Visual Defects				
1.	The pad foots are loose	0	1	0
2.	Glue mark on housing	0	0	2
3.	Scratch on housing	0	0	7
4.	Sharp edge on rivet	0	0	1
5.	Small dent on housing	0	0	1
Functional Defects				
6.	/	0	0	0
Safety of product (Zero tolerance, if product hurts the users directly or potentially.)				
7.	/	0	0	0
Total defects found:		0	1	11
Maximum Critical/Major/Minor Allowed:		0	5	7
Samples Checked:		80	80	80
Inspection Result:		<input checked="" type="checkbox"/> Beyond AQL		
PS: Batch defects exceeding 5% will be recorded in remarks again.				

Defect Photo :

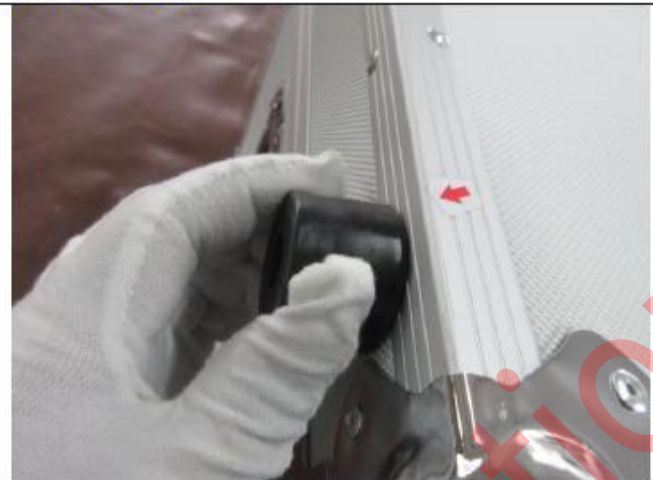

The pad foots are loose--Major



Glue mark on housing--Minor



Glue mark on housing--Minor

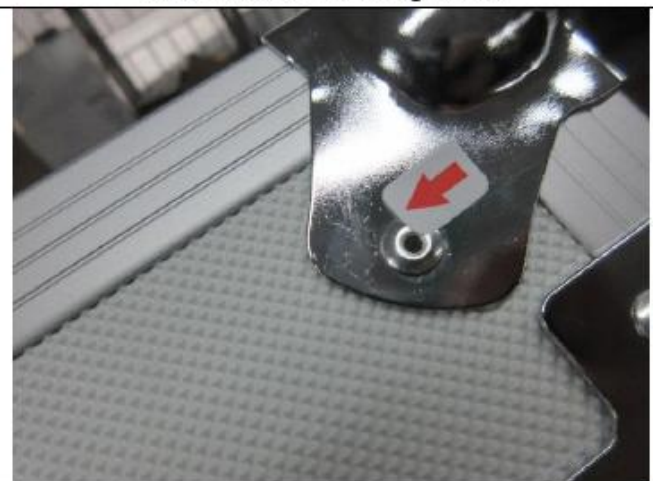

Scratch on housing--Minor



Scratch on housing--Minor



Scratch on housing--Minor



Scratch on housing--Minor



Scratch on housing--Minor



Scratch on housing--Minor



Scratch on housing--Minor

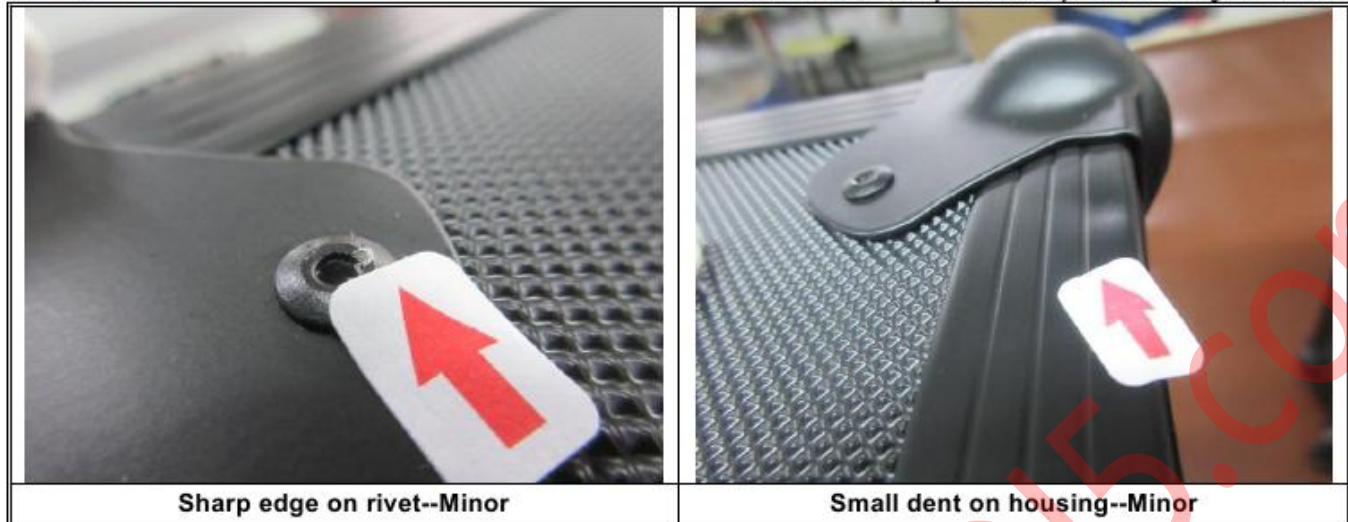

GENERAL INSPECTION CHECKLIST

#	Inspection Item	Result			Testing Conditions & Requirements / Record	Sample Size
		Pass	Fail	Pend		
1.	Outside Appearance	<input type="checkbox"/>	<input checked="" type="checkbox"/>	N/A	Refer to defects on AQLs.	50pcs
2.	General Function Inspection	<input checked="" type="checkbox"/>	<input type="checkbox"/>	N/A	Refer to defects on AQLs.	50pcs
3.	Carton Drop test	<input type="checkbox"/>	<input type="checkbox"/>	<input checked="" type="checkbox"/>	Refer to the remark.	1ctn
4.	Lock function check	<input checked="" type="checkbox"/>	<input type="checkbox"/>	<input type="checkbox"/>	Opened and locked,found acceptable.	8pcs
5.	Loading test	<input checked="" type="checkbox"/>	<input type="checkbox"/>	<input type="checkbox"/>	50kgs for 3hours, found acceptable.	3pcs
6.	Wheel loading running test	<input checked="" type="checkbox"/>	<input type="checkbox"/>	<input type="checkbox"/>	With 25kgs, found acceptable.	8pcs
7.	Handle function check	<input checked="" type="checkbox"/>	<input type="checkbox"/>	<input type="checkbox"/>	Found acceptable.	5-8pcs
8.	Barcode Scanning test	<input checked="" type="checkbox"/>	<input type="checkbox"/>	<input type="checkbox"/>	Found acceptable.	8pcs
9.	3M tape test	<input checked="" type="checkbox"/>	<input type="checkbox"/>	<input type="checkbox"/>	Found acceptable.	3pcs
10.	Adhesion Check for product	<input checked="" type="checkbox"/>	<input type="checkbox"/>	<input type="checkbox"/>	Checked with tape,found acceptable.	8pcs
11.	Handle function test	<input checked="" type="checkbox"/>	<input type="checkbox"/>	<input type="checkbox"/>	Found acceptable.	8pcs
12.	Flatness of base Check	<input checked="" type="checkbox"/>	<input type="checkbox"/>	<input type="checkbox"/>	Found acceptable.	8pcs
13.	Humidity test	<input type="checkbox"/>	<input type="checkbox"/>	<input checked="" type="checkbox"/>	The factory couldn't provide equipment for testing.	/
14.	Accessible sharp Point & Sharp edges check (if any,)	<input checked="" type="checkbox"/>	<input type="checkbox"/>	<input type="checkbox"/>	No accessible sharp points or edges found, meet basic usage.	50pcs
15.	Structure & Workmanship	<input checked="" type="checkbox"/>	<input type="checkbox"/>	<input type="checkbox"/>	The judge for reference only, subject to problematic remark on 1 st page.	3pcs
16.	Odor check	<input checked="" type="checkbox"/>	<input type="checkbox"/>	<input type="checkbox"/>	No particular smell found, acceptable.	50pcs
17.	Cleanliness check	<input checked="" type="checkbox"/>	<input type="checkbox"/>	<input type="checkbox"/>	Acceptable, except defects on AQLs.	50pcs

ON-SITE TESTS (Photos)
<p>1. Below photos to demonstrate the technique & process for certain on-site testing item.</p> <p>2. For different products with the same testing item, only one photo will be taken as evidence.</p> <p>3. It reflects the actual test result under the on-site testing condition provided, the testing result can't be a documentary evidence for any disputes, for your reference only.</p>



Drop test



Drop test



Drop test



Drop test



Lock function check



Lock function check



Loading test for 25kg



Loading test for 25kg



Loading test for 25kg



Loading test for 3 hours



Wheel function check



Handle function check

Notice: This report is issued by the company under its General Conditions for inspection, assessment, technical assistance. The issuance of this report does not exonerate buyers or sellers from exercising all their rights and discharging all their liabilities under the contract of sales. Stipulations to the contrary are not binding on the company. The company's responsibility under this report is limited to proven negligence and will in no case be more than eight times the amount of the fees or commission, which will be paid by free Man-day.

www.cq5.com

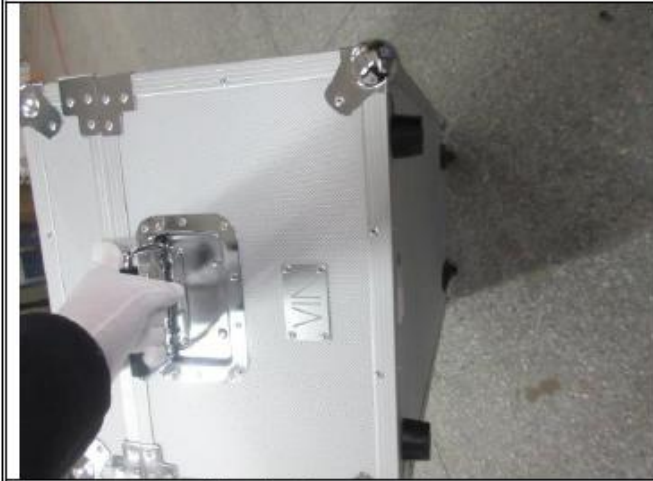

Handle function check



Function test



Function test



Bar code scanning test



Bar code scanning test



Bar code scanning test



Bar code scanning test

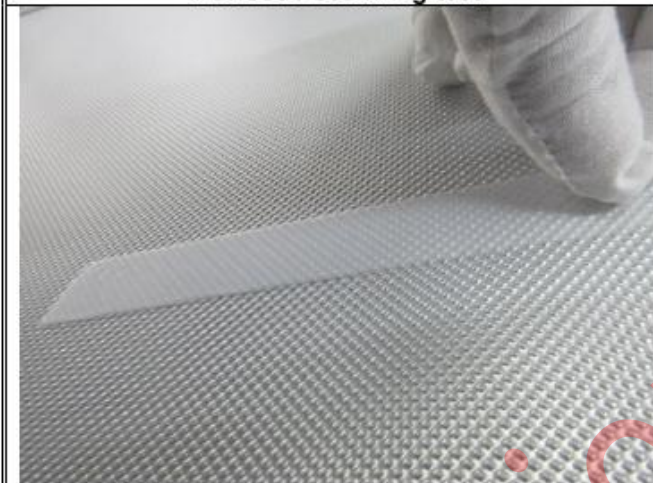

3M tape test

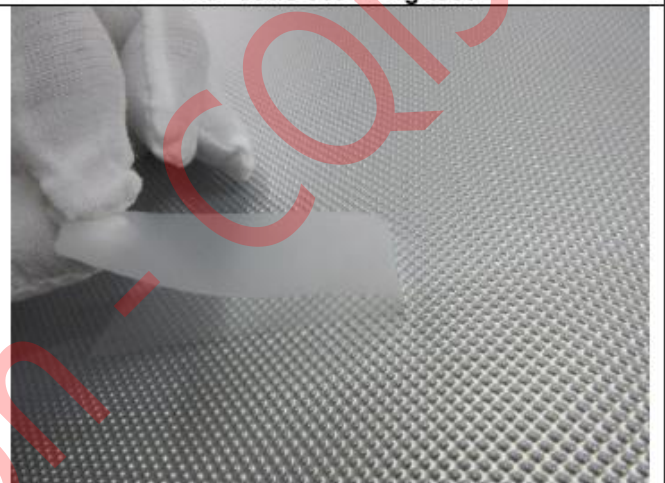

3M tape test



MDF thickness 5.85mm



EVA thickness 3mm



Carton size view



Carton size view



Carton size view



Carton size view



Carton size view



Carton size view

Notice: This report is issued by the company under its General Conditions for inspection, assessment, technical assistance. The issuance of this report does not exonerate buyers or sellers from exercising all their rights and discharging all their liabilities under the contract of sales. Stipulations to the contrary are not binding on the company. The company's responsibility under this report is limited to proven negligence and will in no case be more than eight times the amount of the fees or commission, which will be paid by free Man-day.

www.cq5.com



Carton Weight



Carton Weight 11.6kg



Product size view



Product size view



Product size view



Product size view

Notice: This report is issued by the company under its General Conditions for inspection, assessment, technical assistance. The issuance of this report does not exonerate buyers or sellers from exercising all their rights and discharging all their liabilities under the contract of sales. Stipulations to the contrary are not binding on the company. The company's responsibility under this report is limited to proven negligence and will in no case be more than eight times the amount of the fees or commission, which will be paid by free Man-day.

www.cq5.com

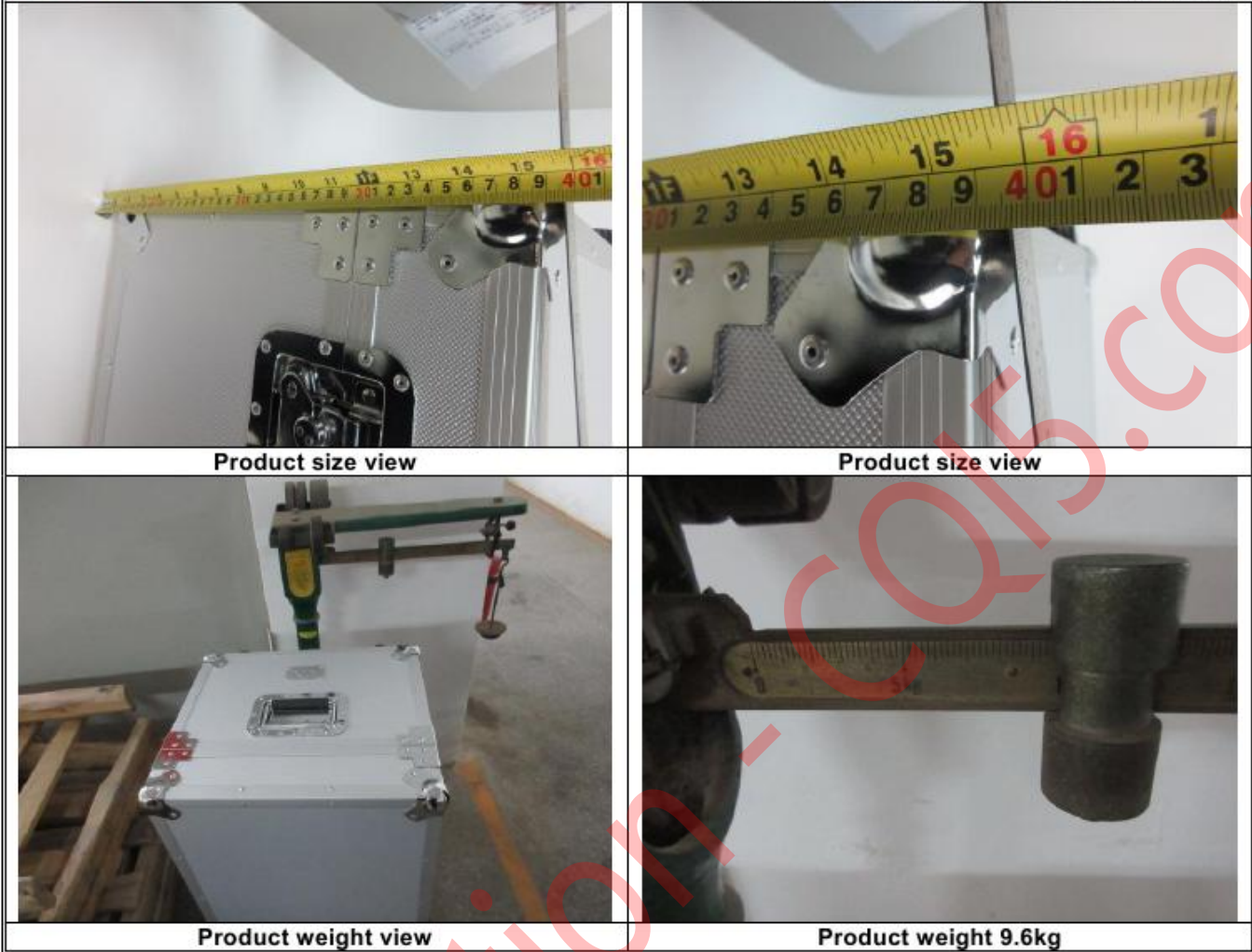

Product size view

Product size view

Product weight view

Product weight 9.6kg

ON-SITE MEASUREMENT FOR TECHNICAL DATA

item NO.	Carton SIZE(CM) LxWxH(CM)	Actual SIZE(CM) LxWxH(CM)	Actual Product G.W (kg)	Actual MASTER CARTON size(CM)	Actual carton G.W (kg)
Gray	77*47*42.8	71.6x43.2x39.7	9.6	77.4x48x43.2	11.8
Black		71.7x43.3x39.7	9.5	77.3x47.8x43.3	11.7
White		71.7x43.2x39.6	9.6	77.5x47.9x43.3	11.7
Black+Black Aluminum		71.7x43.3x39.8	9.5	77.5x47.8x43.3	11.8

工厂签字和日期: 陈昆玲 2022.12.15

验货员签字和日期: Vicky / 15-Dec-2022

Supplier	Inspector	Supervisor	Your Decision for the Inspection		
Amy Lee	Vicky	<input checked="" type="checkbox"/> Dick F <input type="checkbox"/> Mark W	<input type="checkbox"/> Agree with result	Customer Sign.	Sign. Date

Notice: This report is issued by the company under its General Conditions for inspection, assessment, technical assistance. The issuance of this report does not exonerate buyers or sellers from exercising all their rights and discharging all their liabilities under the contract of sales. Stipulations to the contrary are not binding on the company. The company's responsibility under this report is limited to proven negligence and will in no case be more than eight times the amount of the fees or commission, which will be paid by free Man-day.

	<input type="checkbox"/> Jeff L	<input type="checkbox"/> Allen G	<input type="checkbox"/> Conditional <input type="checkbox"/> Accept <input type="checkbox"/> Other	N/A	N/A
Our inspectors have notified supplier/factory not to effect shipment until get final approval from you.			Your Comments.:	N/A	

PHOTO DOCUMENT

Photos for Products' Marking & Labeling & Packing	
1-Alloy Gray	
	
Export carton view	Top view
	
Side view	Side view
	

Notice: This report is issued by the company under its General Conditions for inspection, assessment, technical assistance. The issuance of this report does not exonerate buyers or sellers from exercising all their rights and discharging all their liabilities under the contract of sales. Stipulations to the contrary are not binding on the company. The company's responsibility under this report is limited to proven negligence and will in no case be more than eight times the amount of the fees or commission, which will be paid by free Man-day.

<p style="text-align: center;">Back view</p> 	<p style="text-align: center;">Front view</p> 
<p style="text-align: center;">Bottom view</p>  <p>Model No: Color: <input type="checkbox"/> Black <input checked="" type="checkbox"/> Alloy Gray <input type="checkbox"/> White <input type="checkbox"/> Black with Black Trim QTY: 1 PCS N.W: 9 KGS G.W: 12 KGS MEAS: 77 X 47 X 42.8CM Made In China</p>	<p style="text-align: center;">Shipping mark view</p>  <p>VIN-DT-ALY-GRY</p>
<p style="text-align: center;">Side mark view</p> 	<p style="text-align: center;">Bar code view</p> 
<p style="text-align: center;">Open view</p>	<p style="text-align: center;">7Ply-details carton view</p>

Notice: This report is issued by the company under its General Conditions for inspection, assessment, technical assistance. The issuance of this report does not exonerate buyers or sellers from exercising all their rights and discharging all their liabilities under the contract of sales. Stipulations to the contrary are not binding on the company. The company's responsibility under this report is limited to proven negligence and will in no case be more than eight times the amount of the fees or commission, which will be paid by free Man-day.



Open view



Packing view



Packing view



Packing view



Packing view



Bubble bag view



4 Air holes



Product front view



Side view



Side view



Top view



Bottom view



Back view



Details of product view



Details of product view

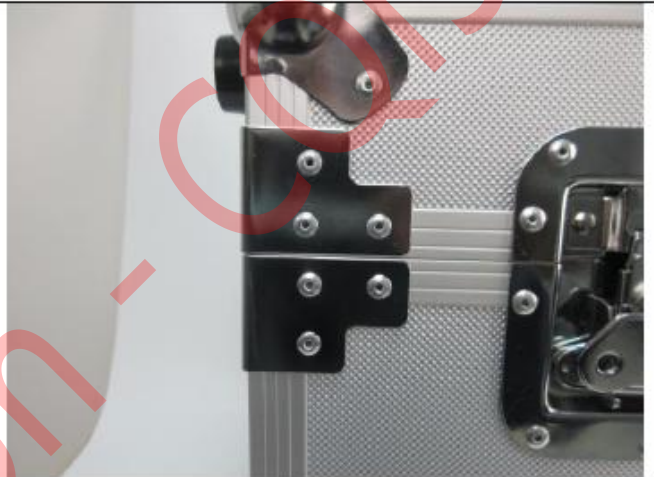

Details of product view



Details of product view



Details of product view



Details of product view



Details of product view



Details of product view



Details of product view



Details of product view



Details of product view



Details of product view



Logo view



Details of product view



Details of product view



Details of product view



Details of product view



Details of product view



Details of product view



Details of product view

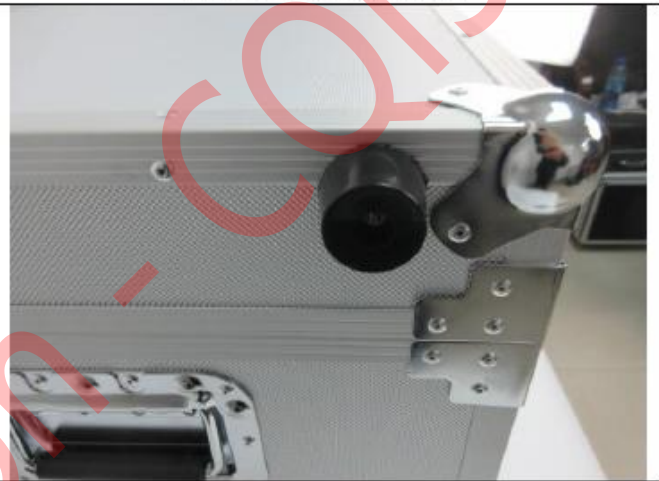

Details of product view



Details of product view



Details of product view



Details of product view



Details of product view



Details of product view



Label view



Details of product view



Details of product view



Details of product view



Details of product view



Open view



Inside view



2 SILICA GEL view

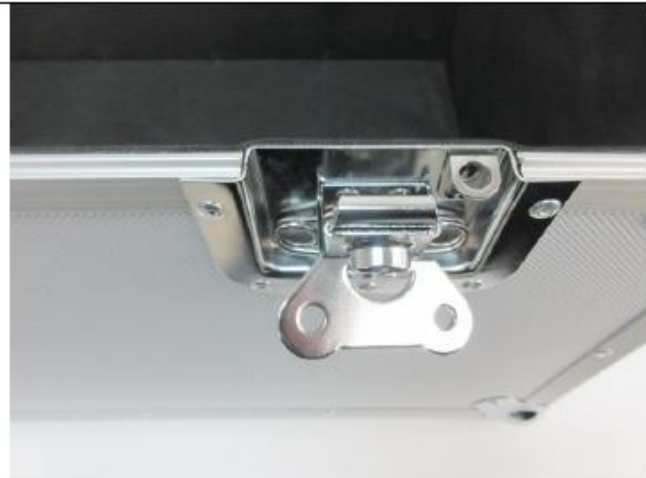

Details of product view



Details of product view



Details of product view



Details of product view



Details of product view



Details of product view



Details of product view

Notice: This report is issued by the company under its General Conditions for inspection, assessment, technical assistance. The issuance of this report does not exonerate buyers or sellers from exercising all their rights and discharging all their liabilities under the contract of sales. Stipulations to the contrary are not binding on the company. The company's responsibility under this report is limited to proven negligence and will in no case be more than eight times the amount of the fees or commission, which will be paid by free Man-day.

www.cq5.com



Notice: This report is issued by the company under its General Conditions for inspection, assessment, technical assistance. The issuance of this report does not exonerate buyers or sellers from exercising all their rights and discharging all their liabilities under the contract of sales. Stipulations to the contrary are not binding on the company. The company's responsibility under this report is limited to proven negligence and will in no case be more than eight times the amount of the fees or commission, which will be paid by free Man-day.

www.cq5.com



Details of product view



Details of product view

2-Black

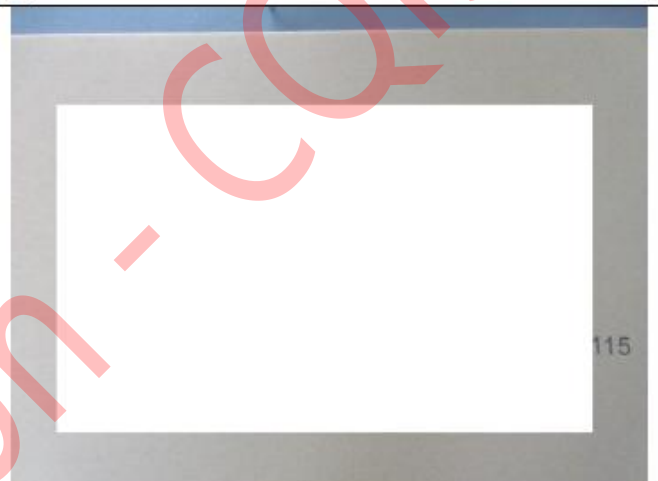



Notice: This report is issued by the company under its General Conditions for inspection, assessment, technical assistance. The issuance of this report does not exonerate buyers or sellers from exercising all their rights and discharging all their liabilities under the contract of sales. Stipulations to the contrary are not binding on the company. The company's responsibility under this report is limited to proven negligence and will in no case be more than eight times the amount of the fees or commission, which will be paid by free Man-day.

www.cq5.com



3-White



Model No:
Color: Black Alloy Gray White
 Black with Black Trim
QTY: 1 PCS
N.W: 9 KGS
G.W: 12 KGS
MEAS: 77 X 47 X 42.8CM
Made In China

M

VIN-DT- WHITE



Notice: This report is issued by the company under its General Conditions for inspection, assessment, technical assistance. The issuance of this report does not exonerate buyers or sellers from exercising all their rights and discharging all their liabilities under the contract of sales. Stipulations to the contrary are not binding on the company. The company's responsibility under this report is limited to proven negligence and will in no case be more than eight times the amount of the fees or commission, which will be paid by free Man-day.

www.cqi5.com



Notice: This report is issued by the company under its General Conditions for inspection, assessment, technical assistance. The issuance of this report does not exonerate buyers or sellers from exercising all their rights and discharging all their liabilities under the contract of sales. Stipulations to the contrary are not binding on the company. The company's responsibility under this report is limited to proven negligence and will in no case be more than eight times the amount of the fees or commission, which will be paid by free Man-day.

www.cq5.com



4-Black+Black Aluminum



Notice: This report is issued by the company under its General Conditions for inspection, assessment, technical assistance. The issuance of this report does not exonerate buyers or sellers from exercising all their rights and discharging all their liabilities under the contract of sales. Stipulations to the contrary are not binding on the company. The company's responsibility under this report is limited to proven negligence and will in no case be more than eight times the amount of the fees or commission, which will be paid by free Man-day.

www.cq5.com



Notice: This report is issued by the company under its General Conditions for inspection, assessment, technical assistance. The issuance of this report does not exonerate buyers or sellers from exercising all their rights and discharging all their liabilities under the contract of sales. Stipulations to the contrary are not binding on the company. The company's responsibility under this report is limited to proven negligence and will in no case be more than eight times the amount of the fees or commission, which will be paid by free Man-day.

www.cq5.com



Notice: This report is issued by the company under its General Conditions for inspection, assessment, technical assistance. The issuance of this report does not exonerate buyers or sellers from exercising all their rights and discharging all their liabilities under the contract of sales. Stipulations to the contrary are not binding on the company. The company's responsibility under this report is limited to proven negligence and will in no case be more than eight times the amount of the fees or commission, which will be paid by free Man-day.

www.cq5.com



Warehouse

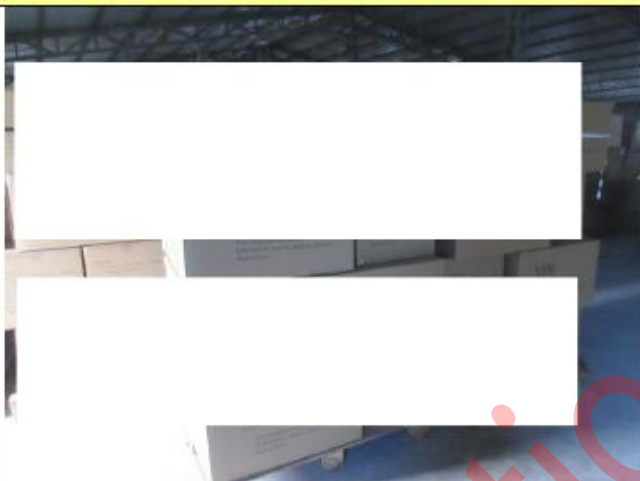

Cargos stacking

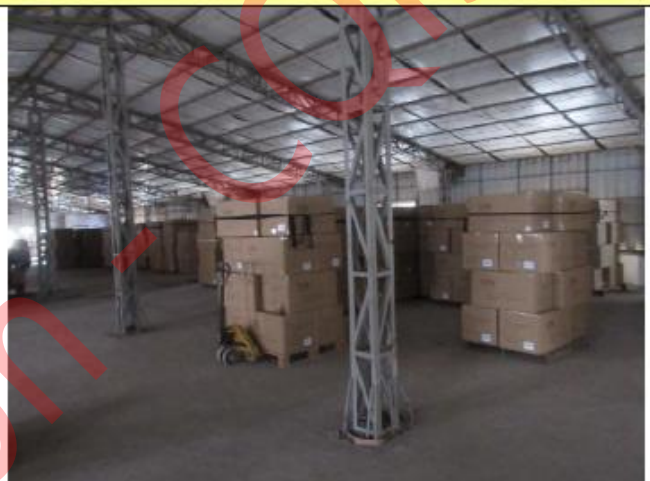

Cargos stacking



Cargos stacking

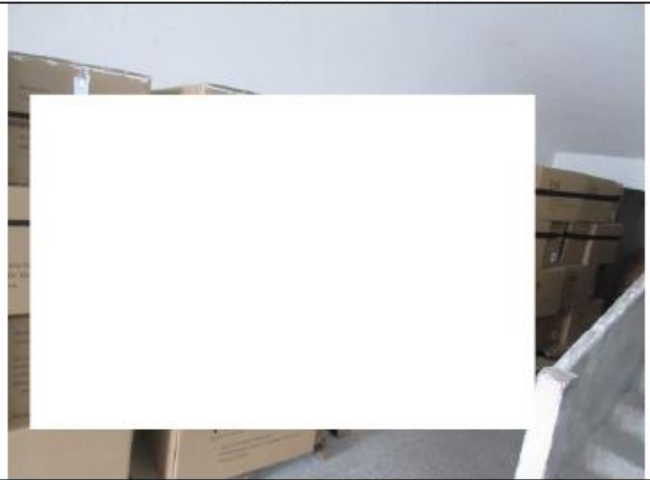

Cargos stacking

Notice: This report is issued by the company under its General Conditions for inspection, assessment, technical assistance. The issuance of this report does not exonerate buyers or sellers from exercising all their rights and discharging all their liabilities under the contract of sales. Stipulations to the contrary are not binding on the company. The company's responsibility under this report is limited to proven negligence and will in no case be more than eight times the amount of the fees or commission, which will be paid by free Man-day.

www.cq5.com



Factory gate



Factory building



Office



Office



Production line



Production line

End of the report

Notice: This report is issued by the company under its General Conditions for inspection, assessment, technical assistance. The issuance of this report does not exonerate buyers or sellers from exercising all their rights and discharging all their liabilities under the contract of sales. Stipulations to the contrary are not binding on the company. The company's responsibility under this report is limited to proven negligence and will in no case be more than eight times the amount of the fees or commission, which will be paid by free Man-day.

www.cq5.com