

INSPECTION REPORT

GENERAL DESCRIPTION

Product Description .: REAL SLVLES SHERPA PUFFER-4 colors		Report number .:		
		Inspection Date.:		
		Service Item .:		
		<input checked="" type="checkbox"/> PSI	<input type="checkbox"/> IPI	<input type="checkbox"/> DPI
		<input type="checkbox"/> PM	<input type="checkbox"/> FI	<input type="checkbox"/> RE-PSI
Customer .:		PNP		
Customer P.O .:		4563443489		
Vendor .:				
Vendor P.O No .:		/		
Target Market .:		South Africa		

QUANTITY CHECK

Client P.O. #	Item No	Quantity on PO #		Quantity given by factory		Actual Finished Quantity	
		Product Quantity	Cartons Quantity	Product Quantity	Cartons Quantity	Finished Quantity	Packed Cartons
45634434 89	CHA-60920 (2)	10500	700	10560	704	10470	698
Total		10500	700	10560	704	10470	698

INSPECTION INFORMATION

Inspection based on					
<input type="checkbox"/> Approval Sample	<input type="checkbox"/> Specifications	<input checked="" type="checkbox"/> P/O#	<input type="checkbox"/> Photos	<input type="checkbox"/> Drawing	<input type="checkbox"/> Others.:

OVERALL INSPECTION RESULT	<input checked="" type="checkbox"/> FAIL Due to Beyond AQL & Remark 1-3
----------------------------------	--

PROBLEMATIC REMARKS

1. The factory said the actual shipping quantity was 10560pcs instead of 10500pcs, and 10470pcs were packed into cartons when inspector arrived.
 2. For Grey, the color of bulk products was lighter than approval sample and color swatch. The color shade was 4-5.
 3. The factory could not provide the equipment for GSM test.
 4. Actually found the size of care label on the product was about: 5.4x3.2cm and the size of the sample (before sewing) was: 6 x3.2cm.
 5. Since the final buyer did not provide the reference sample, label and packaging requirements of the product for reference during the inspection, this inspection is based on the clothing inspection process and mainly finds out the quality problems of the product. The factory provided approval sample without client's signature, the size and packing information was given by supplier to inspector for reference during the inspection. Please refer to the actual inspection photos for details.
 6. No tolerance was provided for size check, please check the size table.
- Please see below attached photos to demonstrate the above Problematic Remarks:**



Remarks 2.: For Grey, the color of bulk products was lighter than approval sample and color swatch. The color shade was 4-5.



Item	Quantity	Unit Price	Total Price
...
...
...

Pick n Day
Invoice for you

Item No.	Description	Quantity	Unit Price	Total Price
1
2
3
4
5
6
7
8
9
10
11
12
13
14
15
16
17
18
19
20
21
22
23
24
25
26
27
28
29
30
31
32
33
34
35
36
37
38
39
40
41
42
43
44
45
46
47
48
49
50
51
52
53
54
55
56
57
58
59
60
61
62
63
64
65
66
67
68
69
70
71
72
73
74
75
76
77
78
79
80
81
82
83
84
85
86
87
88
89
90
91
92
93
94
95
96
97
98
99
100

Item No.	Description	Quantity	Unit Price	Total Price
1
2
3
4
5
6
7
8
9
10
11
12
13
14
15
16
17
18
19
20
21
22
23
24
25
26
27
28
29
30
31
32
33
34
35
36
37
38
39
40
41
42
43
44
45
46
47
48
49
50
51
52
53
54
55
56
57
58
59
60
61
62
63
64
65
66
67
68
69
70
71
72
73
74
75
76
77
78
79
80
81
82
83
84
85
86
87
88
89
90
91
92
93
94
95
96
97
98
99
100

Item No.	Description	Quantity	Unit Price	Total Price
1
2
3
4
5
6
7
8
9
10
11
12
13
14
15
16
17
18
19
20
21
22
23
24
25
26
27
28
29
30
31
32
33
34
35
36
37
38
39
40
41
42
43
44
45
46
47
48
49
50
51
52
53
54
55
56
57
58
59
60
61
62
63
64
65
66
67
68
69
70
71
72
73
74
75
76
77
78
79
80
81
82
83
84
85
86
87
88
89
90
91
92
93
94
95
96
97
98
99
100



Inspection Criteria - Acceptable Quality Level (AQL)				
Inspection service requirement	Final Random Inspection			
Sampling standard performed per	ANSI/ASQC Z1.4-1993 Single sampling plan for normal inspection (ISO 2859-1, MIL-STD 105E, or BS6001)			
General inspection levels at	I	No. of sample size inspected	125	PCS
Acceptable Quality Level (AQL) for :	Critical	Major	Minor	
	Not allowed	2.5	4.0	
No. of sample size inspected for :	125 pcs	125pcs	125pcs	
Total No. of packed cartons	698	cartons	Number of cartons open shall be the square root of the available cartons quantity.	
No. of inspected cartons	27	cartons		
Samples selected from the following cartons :				
Comments.:	NAVY: 102,97,161,73,127,115,184; BLACK: 153,136,116,149,89,109,152; ROSE: 14,159,135,182,53,193,145; GREY: 95,56,114,1,39,50			

APPEARANCE & FUNCTION INSPECTION

PO #		4563443498		Item No #		CHA-60920	
No.	Details of Non-Conformity			Critical	Major	Minor	
Appearance & Visual Defects							
1.	Light mark			0	2	1	
2.	Pin holes			0	2	0	
3.	Zipper not straight			0	1	0	
4.	Under thread exposed			0	0	1	
5.	Uncut thread end			0	0	14	
6.	Dirty mark			0	0	1	
7.	Seam broken			0	3	0	
8.	Poor sewing on patch			0	1	0	
9.	Jumping stitches			0	2	0	
10.	Loose thread			0	1	0	
Total defects found:				0	12	17	
Maximum Critical/Major/Minor Allowed:				0	7	10	
Samples Checked:				125	125	125	
Inspection Result:				<input checked="" type="checkbox"/> Beyond AQL			

Defect Photo :



Maj-zipper not straight-Rose



Maj-poor sewing on patch-Black





Maj-jumping stitches-Navy



Maj-jumping stitches-Grey

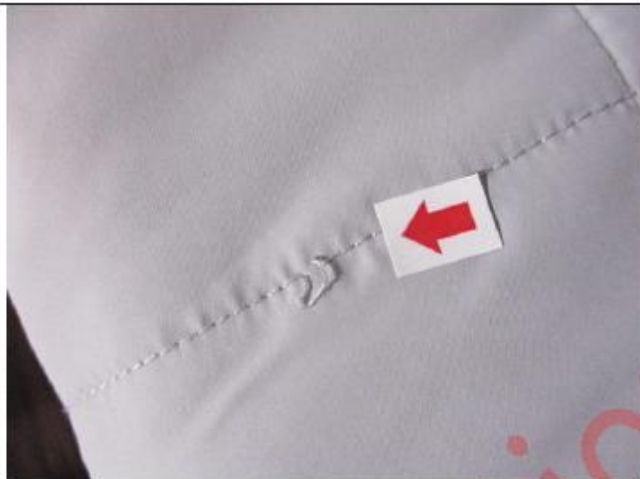

Maj-loose thread-Grey



Maj-pin holes-Grey



Maj-pin holes-Grey



Min-uncut thread end-Rose



Min-uncut thread end-Rose



Min-uncut thread end-Black



Min-uncut thread end-Black



Min-uncut thread end-Navy



Min-uncut thread end-Navy



Min-uncut thread end-Navy



Min-uncut thread end-Navy



Min-uncut thread end-Navy



Min-uncut thread end-Grey



Min-uncut thread end-Grey



Min-uncut thread end-Grey



Min-uncut thread end-Grey

	
Min-uncut thread end-Grey	Min-dirty mark-Grey
	N/A
Min-under thread exposed-Black	N/A

GENERAL INSPECTION CHECKLIST

#	Inspection Item	Result			Testing Conditions & Requirements / Record	Sample Size
		Pass	Fail	Pend		
1.	Outside Appearance	<input type="checkbox"/>	<input checked="" type="checkbox"/>	N/A	Refer to defects on AQLs.	125pcs
2.	General Function Inspection	<input checked="" type="checkbox"/>	<input type="checkbox"/>	N/A	Refer to defects on AQLs.	125pcs
3.	Color shading check for all inspected products	<input checked="" type="checkbox"/>	<input type="checkbox"/>	<input type="checkbox"/>	Found acceptable.	125pcs
4.	Color shading check on one product	<input checked="" type="checkbox"/>	<input type="checkbox"/>	<input type="checkbox"/>	Found acceptable.	125pcs
5.	Symmetric check	<input checked="" type="checkbox"/>	<input type="checkbox"/>	<input type="checkbox"/>	Found acceptable.	20pcs
6.	Carton Drop test	<input checked="" type="checkbox"/>	<input type="checkbox"/>	<input type="checkbox"/>	Found acceptable.	2catons
7.	Barcode Scanning test	<input checked="" type="checkbox"/>	<input type="checkbox"/>	<input type="checkbox"/>	Found acceptable.	8pcs
8.	Rub test for color check	<input checked="" type="checkbox"/>	<input type="checkbox"/>	<input type="checkbox"/>	Wet/Dry rub for 5 times,found OK.	8pcs
9.	Pull test for all metal parts	<input checked="" type="checkbox"/>	<input type="checkbox"/>	<input type="checkbox"/>	Found acceptable.	8pcs
10.	Seam strength test	<input checked="" type="checkbox"/>	<input type="checkbox"/>	<input type="checkbox"/>	Found acceptable.	5pcs
11.	Wash test	<input checked="" type="checkbox"/>	<input type="checkbox"/>	<input type="checkbox"/>	Found acceptable.	5pcs
12.	Zipper fatigue test	<input checked="" type="checkbox"/>	<input type="checkbox"/>	<input type="checkbox"/>	Found acceptable.	3pcs
13.	Stitch check	<input checked="" type="checkbox"/>	<input type="checkbox"/>	<input type="checkbox"/>	10-12 stitches per inch.	3pcs
14.	Fitting test	<input checked="" type="checkbox"/>	<input type="checkbox"/>	<input type="checkbox"/>	Found acceptable.	3pcs
15.	Fabric pulling test	<input checked="" type="checkbox"/>	<input type="checkbox"/>	<input type="checkbox"/>	Found acceptable.	8pcs

Notice: This report is issued by the company under its General Conditions for inspection, assessment, technical assistance. The issuance of this report does not exonerate buyers or sellers from exercising all their rights and discharging all their liabilities under the contract of sales. Stipulations to the contrary are not binding on the company. The company's responsibility under this report is limited to proven negligence and will in no case be more than eight times the amount of the fees or commission, which will be paid by free Man-day.

16.	GSM check	<input type="checkbox"/>	<input type="checkbox"/>	<input checked="" type="checkbox"/>	The factory could not provide the equipment for GSM test.	/
17.	Structure & Workmanship	<input checked="" type="checkbox"/>	<input type="checkbox"/>	<input type="checkbox"/>	The judge for reference only, subject to problematic remark on 1 st page.	125pcs
18.	Odor check	<input checked="" type="checkbox"/>	<input type="checkbox"/>	<input type="checkbox"/>	No particular smell found, acceptable.	125pcs
19.	Cleanliness check	<input checked="" type="checkbox"/>	<input type="checkbox"/>	<input type="checkbox"/>	Found acceptable,except defects on AQL.	125pcs

ON-SITE TESTS (Photos)	
<p>1. Below photos to demonstrate the technique & process for certain on-site testing item. 2. For different products with the same testing item, only one photo will be taken as evidence. 3. It reflects the actual test result under the on-site testing condition provided, the testing result 4. can't be a documentary evidence for any disputes, for your reference only.</p>	
	
Carton drop test	Carton drop test
	
Carton dimension	Carton dimension



Carton dimension



Carton dimension



Carton dimension

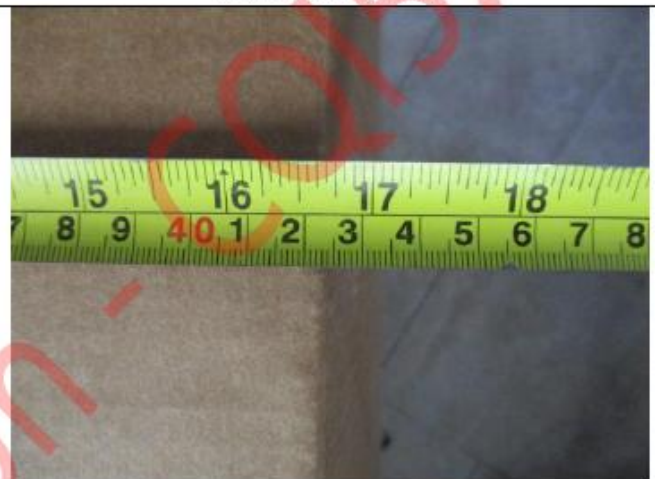

Carton dimension



Carton Weight



Carton Weight



Compared with sample, left was approval sample



Compared with sample, left was approval sample



Compared with sample, left was approval sample



Compared with sample, left was approval sample



Compared with sample, left was approval sample



Compared with sample, left was approval sample



Compared with sample, left was approval sample



Compared with sample, left was approval sample

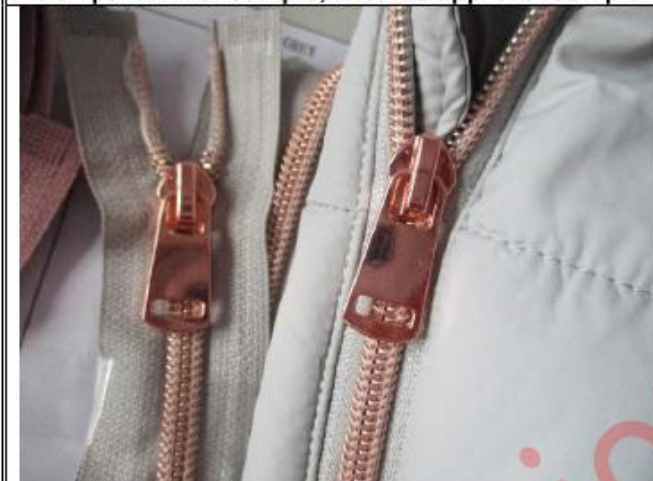

Compared with sample, left was approval sample



Compared with sample, left was approval sample



Compared with sample, left was approval sample



Compared with sample, left was approval sample



Compared with sample, left was approval sample



Compared with sample, left was approval sample



Compared with sample, left was approval sample



Approval sample: main label size 6.2cm



Approval sample: main label size 6.4cm



Bulk product: main label size 6.2cm



Bulk product: main label size 6.4cm



Bulk product: fabric patch size 8cm



Bulk product: fabric patch size 9cm



Approval sample: care label size 3.2cm

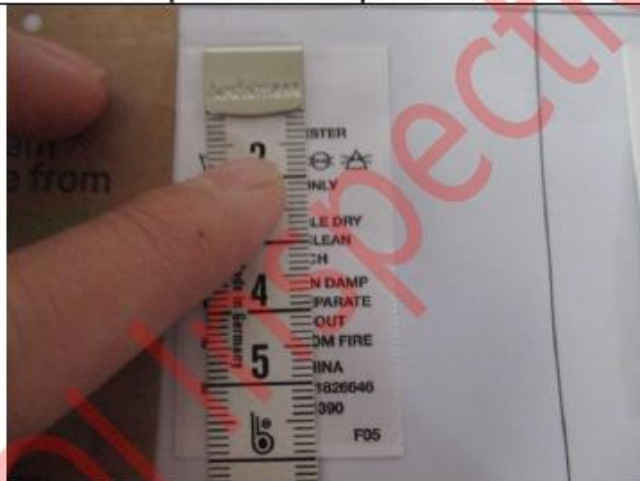

Approval sample: care label size 6cm



Bulk product: care label size 3.2cm



Bulk product: care label size 5.4cm



Approval sample: kimble size 7.5cm



Approval sample: kimble size 0.8cm



Bulk product: kimble size 7.5cm



Bulk product: kimble size 0.8cm



Add hangters size 13cm



Add hangers size 4cm



Care label position about front 7-8cm



Care label position about front 7-8cm



FRONT NECK DROP: 8.8cm



FRONT NECK DROP: 8.8cm



1/2 SHOLDER WIDTH: 8.6cm



SHOULDER TO SHOULDER: 36.6cm



SHOULDER TO SHOULDER: 36.6cm



ACROSS FRONT: 33.8cm



ACROSS FRONT: 33.8cm



SHOULDER SLOPE: 2cm



SHOULDER SLOPE: 2cm



ARMHOLE DEPTH: 21.6cm



ARMHOLE DEPTH: 21.6cm



1/2 CHEST WIDTH: 47.5cm



1/2 CHEST WIDTH: 47.5cm



1/2 WAIST WIDTH: 45.5cm



1/2 WAIST WIDTH: 45.5cm



1/2 HEM STRAIGHT WIDTH: 50.5cm



1/2 HEM STRAIGHT WIDTH: 50.5cm



FRONT BODY LENGTH: 61.3cm



FRONT BODY LENGTH: 61.3cm



BACK NECK WIDTH: 22cm



BACK NECK WIDTH: 22cm



BACK NECK DROP: 1cm



ACROSS BACK: 34.6cm



ACROSS BACK: 34.6cm



CB BODY LENGTH: 62.5cm



CB BODY LENGTH: 62.5cm



HOODY WIDTH: 26.3cm



HOODY WIDTH: 26.3cm



HOODT HEIGHT AT CF EDGE: 38cm



HOODT HEIGHT AT CF EDGE: 38cm



HOODY HEIGHT AT SHOULDER POINT: 33cm



HOODY HEIGHT AT SHOULDER POINT: 33cm



TOTAL DRAWCORD LENGTH OPEN: 118cm



TOTAL DRAWCORD LENGTH OPEN: 118cm



COLLAR HEIGHT CB: 8cm



**1/2 COLLAR CIRCUM. ALONG EDGE CURVE:
23.3cm**



**1/2 COLLAR CIRCUM. ALONG EDGE CURVE:
23.3cm**



EYELET POSITION: 4cm



EYELET POSITION: 4cm



STITCH TO STITCH: 7cm



STITCH TO STITCH: 7cm



POCKET POSITION: 6.8cm



POCKET POSITION: 6cm



POCKET OPENING: 14cm



Bulk product weight (grey): XS: 433g, S: 437g, M: 482g, L: 482g, XL: 530g, XXL: 569g, XXXL: 568g





Color shading check for all inspected products



Color shading check on one product



Color shading check for all inspected products



Color shading check on one product



Color shading check for all inspected products



Color shading check on one product



Color shading check for all inspected products



Color shading check on one product



Symmetric check



Symmetric check



Metal detecting test



Metal detecting test (metal puller)



Fitting test



Fitting test



Fitting test



Fitting test

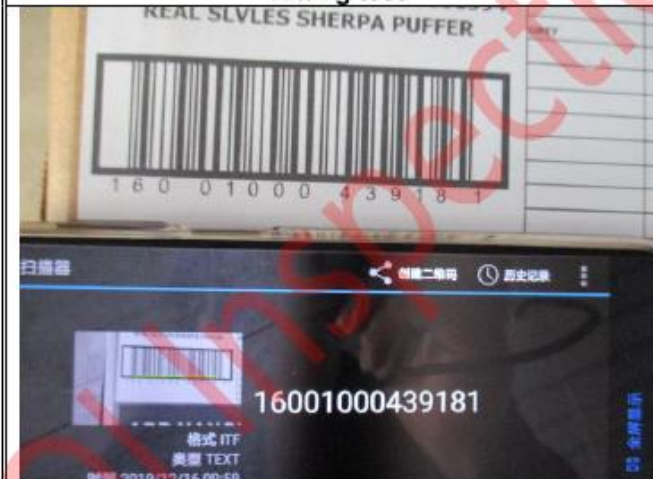

Barcode scanning test



Barcode scanning test

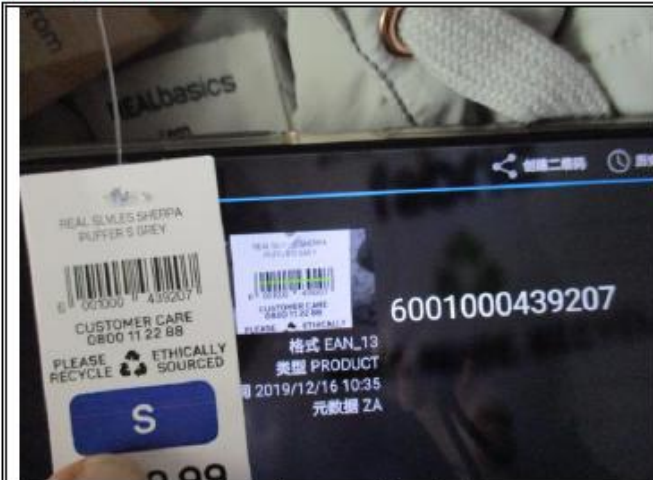

Barcode scanning test

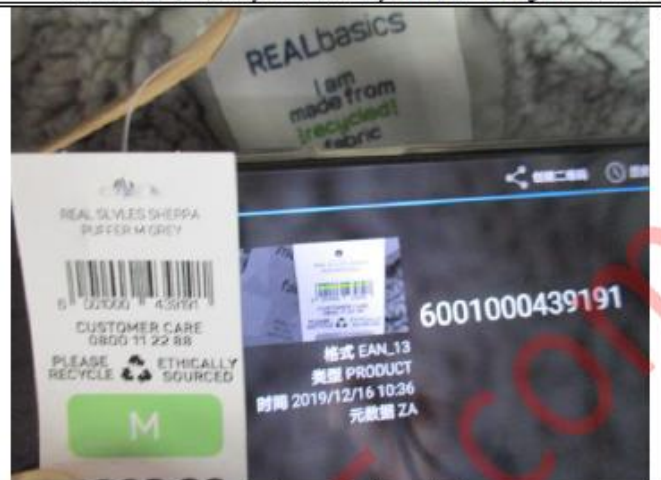

Barcode scanning test



Barcode scanning test



Barcode scanning test



Barcode scanning test



Barcode scanning test

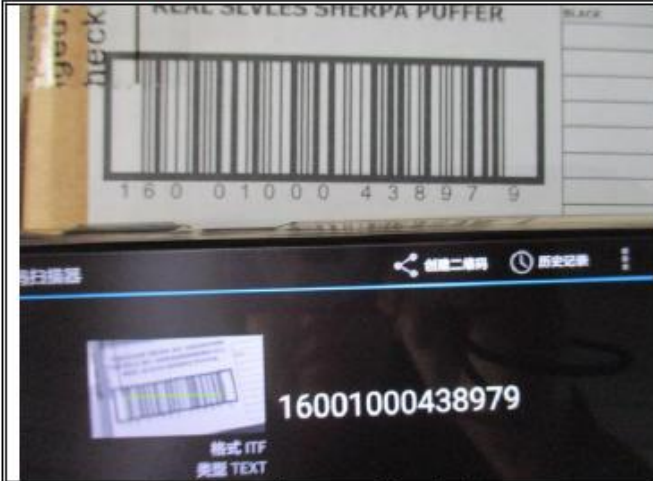

Barcode scanning test



Barcode scanning test

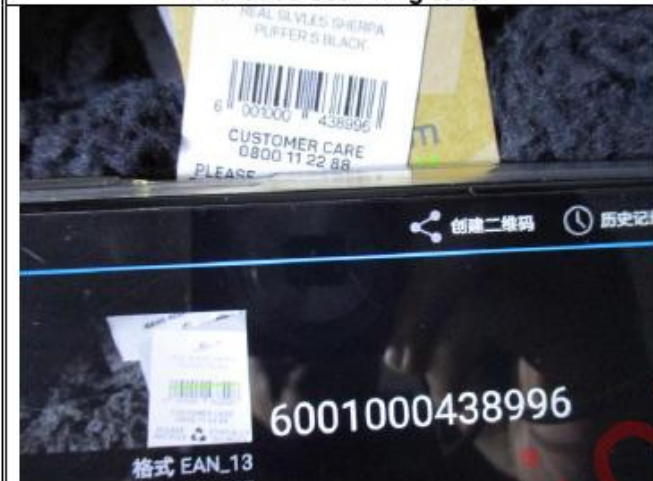

Barcode scanning test



Barcode scanning test



Barcode scanning test



Barcode scanning test

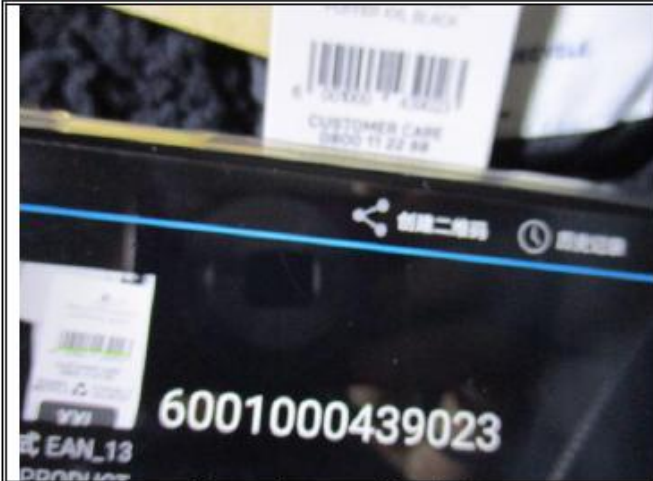

Barcode scanning test



Barcode scanning test



Barcode scanning test



Barcode scanning test



Barcode scanning test



Barcode scanning test



Barcode scanning test



Barcode scanning test



Barcode scanning test



Barcode scanning test



Barcode scanning test



Barcode scanning test

Notice: This report is issued by the company under its General Conditions for inspection, assessment, technical assistance. The issuance of this report does not exonerate buyers or sellers from exercising all their rights and discharging all their liabilities under the contract of sales. Stipulations to the contrary are not binding on the company. The company's responsibility under this report is limited to proven negligence and will in no case be more than eight times the amount of the fees or commission, which will be paid by free Man-day.



Barcode scanning test



Barcode scanning test

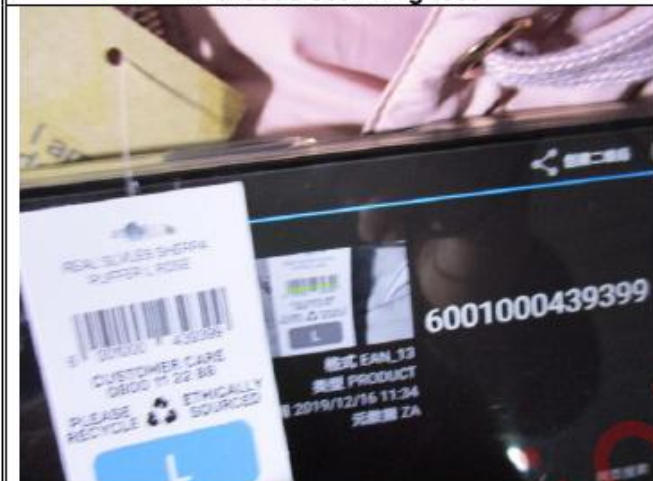

Barcode scanning test

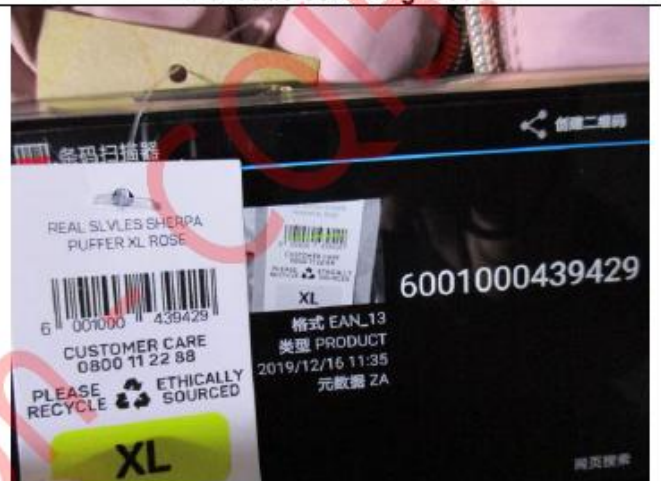

Barcode scanning test



Barcode scanning test



Barcode scanning test

Notice: This report is issued by the company under its General Conditions for inspection, assessment, technical assistance. The issuance of this report does not exonerate buyers or sellers from exercising all their rights and discharging all their liabilities under the contract of sales. Stipulations to the contrary are not binding on the company. The company's responsibility under this report is limited to proven negligence and will in no case be more than eight times the amount of the fees or commission, which will be paid by free Man-day.



Adhesive test for printing



Adhesive test for printing



Rub test on fabric



Rub test on fabric



Rub test on fabric



Rub test on fabric



Wash test



Wash test

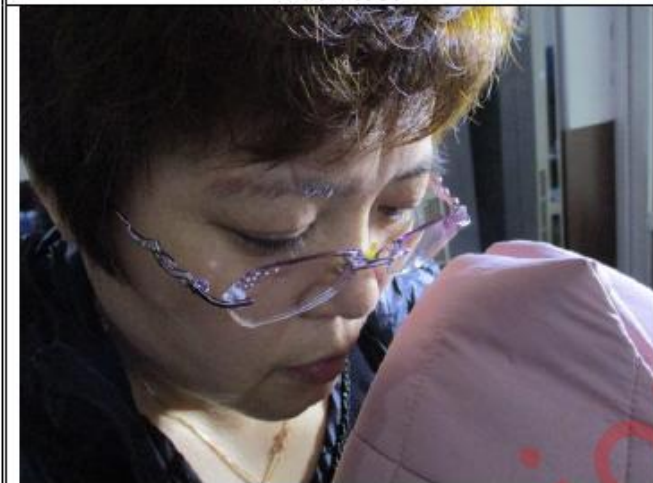

Odor check



Stitches per inch (10-12)



Fatigue test



Fatigue test



Zipper check



Zipper check



Fatigue test



Filling check

ON-SITE MEASUREMENT FOR TECHNICAL DATA

WINTER 2020		CHA-60920 4563443489	DESCRIPTION:										REAL SLVLES SHERPA PUFFER							
MEASUREMENT POSITION:			XS	Rel	S	M	L	XL	XXL	XXXL	Grady	XS	Rel	S	M	L	XL	XXL	XXXL	Grady
1	FRONT NECK DROP	前领深 (领脚点至领骨)	8.8	-	9	9.2	-	9.4	-	9.4	-	10.6	-	11	-	11	-	11	-	11
2	1/2 SHOULDER WIDTH (MEAS ON FOLD BRING FORWARD 1CM)	半肩宽 (腋下前1CM位置)	8.6	-	9	9.4	-	9.8	-	10.2	-	10.6	-	11	-	11	-	11	-	11
3	SHOULDER SLOPE	肩斜	2	-	2	-	2	-	2	-	2	-	2	-	2	-	2	-	2	-
4	SHOULDER TO SHOULDER	全肩宽	36.8	-0.2	38	+0.2	39.2	-0.2	40.4	-	41.6	-0.2	42.8	-	44	-	44	-	44	-
5	Armslee front @ mid armhole	前袖长 (夹袖口位置)	33.8	-	35	-	36.2	-0.2	37.4	+0.2	38.8	-	40.2	+0.2	41.6	-	42.8	-	44	+0.2
6	ARMHOLE DEPTH	半袖深 (腋下至夹袖口)	21.6	-	22	-	22.5	-	23	-	23.7	-	24.4	-	25.1	-	25.8	-	26.5	-
7	1/2 CHEST WIDTH	半胸宽 (夹底边)	47.5	-0.2	50	-	52.5	-	55	-0.5	58	-	61	-0.5	64	-	67	-	70	+0.5
8	1/2 WAIST WIDTH @ 18CM BELOW UNDERARM	半腰宽 (1/2 侧身量)	45.5	-	48	+0.2	50.5	-	53	-	56	-	59	-	62	-	65	-	68	-
9	1/2 HEM STRAIGHT WIDTH @ EDGE	下半摆宽 (直身, 边位)	50.5	-	53	-	55.5	-	58	-	61	-	64	+0.5	67	-	70	-	73	-
10	FRONT BODY LENGTH	前身长 (领脚点至下摆)	62	-0.2	63	-	64.5	-0.5	66	-0.2	67.5	-0.5	69	-0.2	70.5	-	72	-	73.5	-
11	BACK NECK WIDTH	后领宽 - 直身 (领至领)	21.6	+0.2	22	+1	22.4	+0.2	22.8	+0.7	23.2	+0.3	23.6	-	24	-	24.4	-	24.8	-
12	BACK NECK DROP	后领深 (领脚点至领骨)	1	-	1	-	1	-	1	-	1	-	1	-	1	-	1	-	1	-
13	ACROSS BACK @ MID ARMHOLE	后肩宽 (腋下至腋下)	34.3	+0.2	35.5	-2	36.7	+0.5	37.9	+1.1	39.3	+0.7	40.7	-	42.1	+1.2	43.5	-	44.9	+1.2
14	CB BODY LENGTH - NECK SEAM TO HEM	后中长 (领骨至下摆)	63	-0.5	64	-	65.5	-0.8	67	-	68.5	-0.5	70	-0.5	71.5	-0.2	73	-	74.5	-0.2
15	HOODY WIDTH (THE WIDEST)	帽身最宽位置	25.5	-0.2	26.5	+1	26.5	-0.5	27.5	-	27.5	-	28.5	-	29.5	-	30.5	-	31.5	-
16	HOODY HEIGHT AT CF EDGE	帽身帽高	38	-	38	-	38	-	39	-	38	-	40	+0.5	40	-	40	-	40	-
17	HOODY HEIGHT AT SHOULDER POINT	帽高 (侧点位)	33	-	33	-	33	-	34	+0.3	34	+0.5	35	+1	35	+0.5	36	+1	36	+0.5
18	TOTAL DRAWCORD LENGTH OPEN	绳长	122	-0.2	122	-	122	-	124	-2	124	-2	126	-	126	-	126	-	126	-
19	COLLAR HEIGHT CB	领圈高 - 后领中量	8	-	8	-	8	-	8	-	8	-	8	-	8	-	8	-	8	-
20	1/2 COLLAR CIRCUM. ALONG EDGE CURVE	1/2 领圈长 (顶部)	22.9	+0.2	23.5	-	24.1	-	24.7	-	25.3	-	25.9	-	26.5	-	27.1	-	27.7	-
21	EYELET POSITION	汽眼位置	7.5	-	7	-	7	-	7	-	7	-	7	-	7	-	7	-	7	-
22	STITCH TO STITCH	印花距离	7	-	7	-	7	-	7	-	7	-	7	-	7	-	7	-	7	-
23	POCKET POSITION @ BOTTOM CORNER STRAIGHT TO HEM	袋位置 (由袋底至下摆直量)	6.8	-	7	-	6.8	-	6	-	6.5	-	6.5	-	6.5	-	6.5	-	6.5	-
24	POCKET OPENING	袋口长	14	-	14.5	-	15	-	15.5	-	16	-	16.5	-0.5	17	-	17	-	17	-

标准尺寸16厘米, 并附的尺寸和重量每色测量一箱, 记录在下表, 拍照插入报告

Item	Woven Label size(PO) (LxW) /cm	Actual woven Label size (LxW) /cm	Fabric patch size (PO) (LxW) /cm	Actual fabric patch size (LxW) /cm	Care Label size(PO) (LxW) /cm	Actual care Label size (LxW) /cm
CHA-60920	6.2 x 0.6	6.2 x 0.6	-	8 x 9	3.2 x 0.6	3.2 x 0.6

Item	Size sticker size required PO (LxW) /cm	Actual size sticker size (LxW) /cm	Kimble size(PO) (LxW) /cm	Actual kimble size (LxW) /cm	Actual size sticker (PO)(LxW) /cm	Actual size HANGER sticker (LxW) /cm
CHA-60920	-	-	25 x 0.8	25 x 0.8	-	12 x 4

Carton	Actual carton size (LxWxH) /cm	Actual carton G.W (kg)
BLACK	67 x 30.5 x 44.5	9.26
GREY	67 x 30.5 x 44.5	9.04
NAVY	67 x 30.5 x 44.5	9.18
ROSE	67 x 30.5 x 44.5	9.08

工厂签字及日期: Helen on 2019.10.18

Supplier	Inspector	Supervisor	Your Decision for the Inspection		
Summer	Helen	<input checked="" type="checkbox"/> Dick F <input type="checkbox"/> Mark W <input type="checkbox"/> Jeff L <input type="checkbox"/> Allen G	<input type="checkbox"/> Agree with result <input type="checkbox"/> Conditional <input type="checkbox"/> Accept <input type="checkbox"/> Other	Customer Sign.	Sign. Date
Our inspectors have notified supplier/factory not to effect shipment until get final approval from you.			Your Comments.:	N/A	N/A

Factory's Co-operation	<input type="checkbox"/> Good	<input checked="" type="checkbox"/> Average	<input type="checkbox"/> Poor	<input type="checkbox"/> Very bad
Weather Conditions	<input type="checkbox"/> Sunny	<input checked="" type="checkbox"/> Cloudy	<input type="checkbox"/> Rainy	<input type="checkbox"/> N/A
Inspection Site	<input type="checkbox"/> QC Room	<input checked="" type="checkbox"/> Warehouse	<input type="checkbox"/> Workshop	<input type="checkbox"/> Harbor

PHOTO DOCUMENT

Photos for Products' Marking & Labeling & Packing
1-Grey

Notice: This report is issued by the company under its General Conditions for inspection, assessment, technical assistance. The issuance of this report does not exonerate buyers or sellers from exercising all their rights and discharging all their liabilities under the contract of sales. Stipulations to the contrary are not binding on the company. The company's responsibility under this report is limited to proven negligence and will in no case be more than eight times the amount of the fees or commission, which will be paid by free Man-day.



Carton view



Marking on tape



Shipping mark



Sticker



Sticker



Shipping mark

Style No.: CHA-60920 (2) **D**
 Order No.: PNP-4563443489
 Assortment
 GREY

XS	S	M	L	XL	XXL	XXXL	TOTAL
1	2	3	3	3	2	1	15

Total Pcs: 15pcs
 G.W.: 9.1kgs N.W.: 7.6kgs
 Meas.: 68CMx50CMx42CM

Side mark



Carton size check



Carton size check



Carton size check



Carton size check



Carton size check



Carton size check



Carton gross weight



Carton gross weight



5-ply



Carton thickness about 6mm



Outer packing detail



Outer packing detail



Net weight



Net weight



Outer packing detail



Outer packing detail



Outer packing detail



Outer packing detail



Outer packing detail



Silica Gel



Product view



Product view



Product view



Product view



Product view



Product view



Product view



Product view



Product view



Product view



Product view



Product view



Product view



Product view

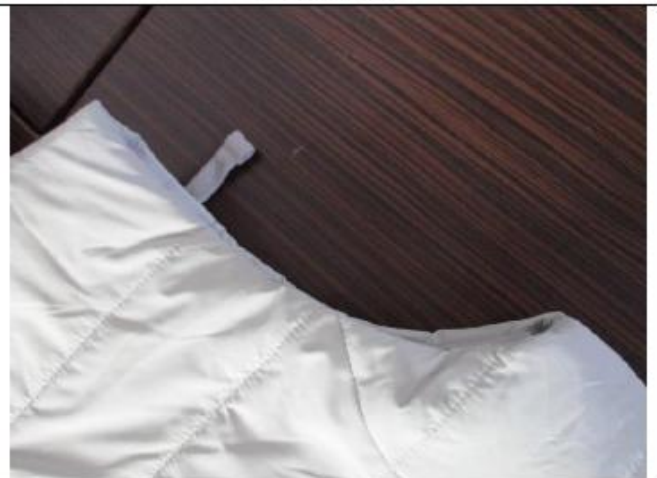

Product view



Product view



Product view



Product view



Product view



Product view



Product view



Product view



Care label



Care label



Product view



Tag



Tag



Tag



Tag



Tag



Tag



Tag



Tag



Tag



Tag



Woven label



Woven label



Woven label



Woven label



Woven label



Woven label



Woven label



Comparison with approval sample



Comparison with approval sample



Comparison with approval sample



Comparison with approval color swatch (left was approval color swatch)

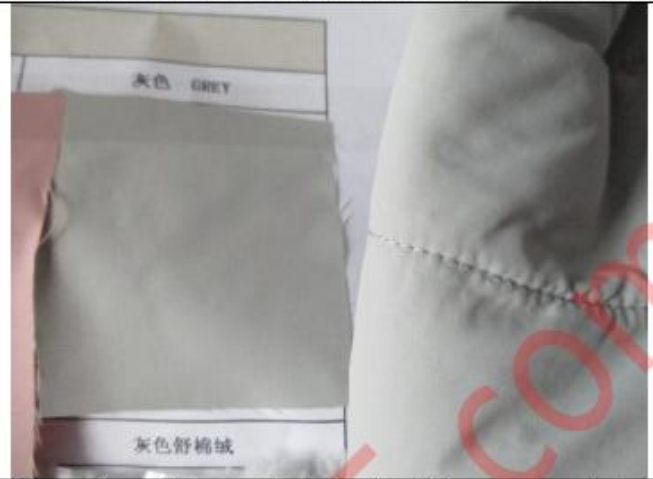

Comparison with approval color swatch (left was approval color swatch)



Comparison with approval color swatch (left was approval color swatch)



Comparison with approval color swatch (left was approval color swatch)



Comparison with approval color swatch (left was approval color swatch)



Comparison with approval color swatch (left was approval color swatch)



Comparison with approval color swatch (left was approval color swatch)



Comparison with approval color swatch (left was approval color swatch)



Comparison with approval color swatch (left was approval color swatch)



Comparison with approval color swatch (left was approval color swatch)



Comparison with approval color swatch (left was approval color swatch)

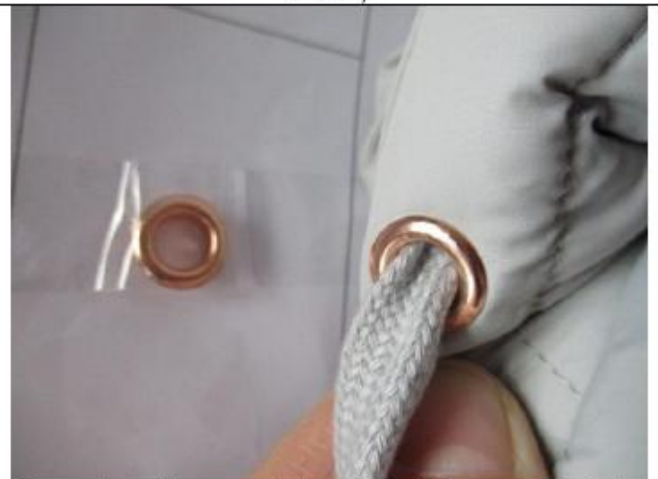

Comparison with approval color swatch (left was approval color swatch)

2-Black



Carton view



Shipping mark



Sticker



Sticker



Shipping mark



Side mark



Carton size check



Carton size check



Carton size check



Carton size check

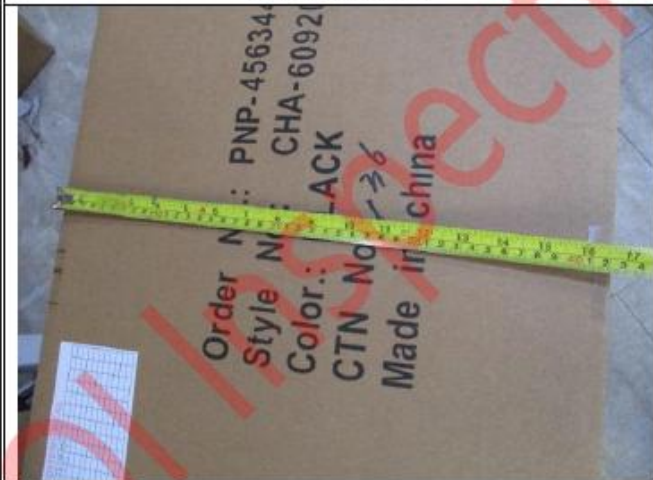

Carton size check



Carton size check



Carton gross weight



Carton gross weight



5-ply



Outer packing detail



Outer packing detail



Net weight

Notice: This report is issued by the company under its General Conditions for inspection, assessment, technical assistance. The issuance of this report does not exonerate buyers or sellers from exercising all their rights and discharging all their liabilities under the contract of sales. Stipulations to the contrary are not binding on the company. The company's responsibility under this report is limited to proven negligence and will in no case be more than eight times the amount of the fees or commission, which will be paid by free Man-day.



Net weight



Outer packing detail



Outer packing detail



Outer packing detail



Outer packing detail



Outer packing detail



Product view



Product view



Product view

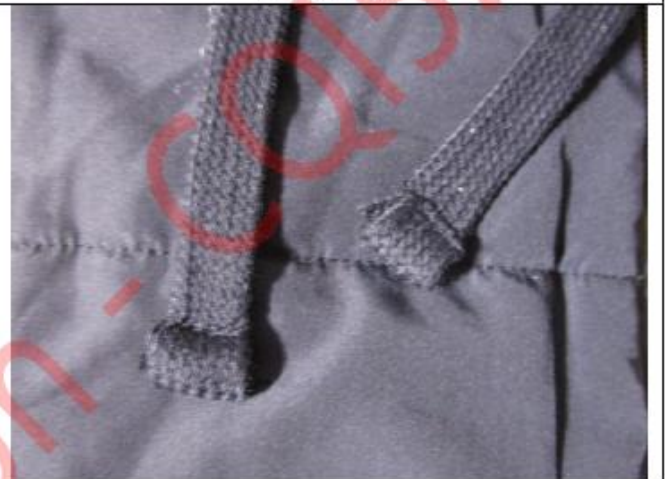

Product view



Product view



Product view

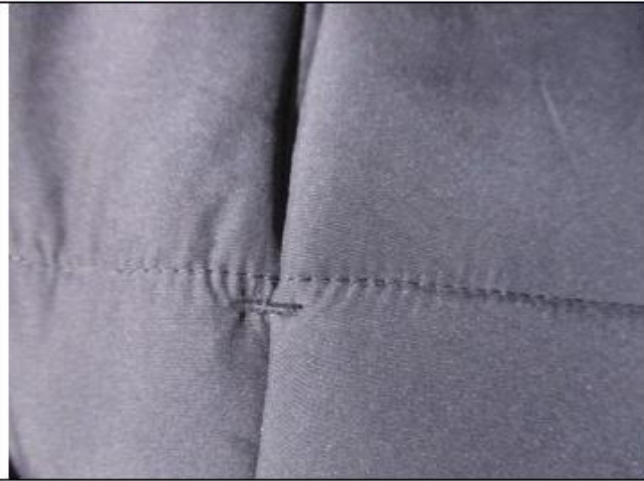

Product view



Product view



Product view



Product view



Product view



Product view



Product view



Product view



Care label



Care label



Tag



Tag



Tag



Tag



Tag



Tag



Tag



Tag



Tag



Tag



Woven label



Woven label



Woven label



Woven label



Woven label



Woven label



Woven label



Comparison with approval color swatch (left was approval color swatch)



Comparison with approval color swatch (left was approval color swatch)



Comparison with approval color swatch (left was approval color swatch)



Comparison with approval color swatch (left was approval color swatch)



Comparison with approval color swatch (left was approval color swatch)

3-Navy



Carton view



Shipping mark



Sticker



Sticker



Shipping mark

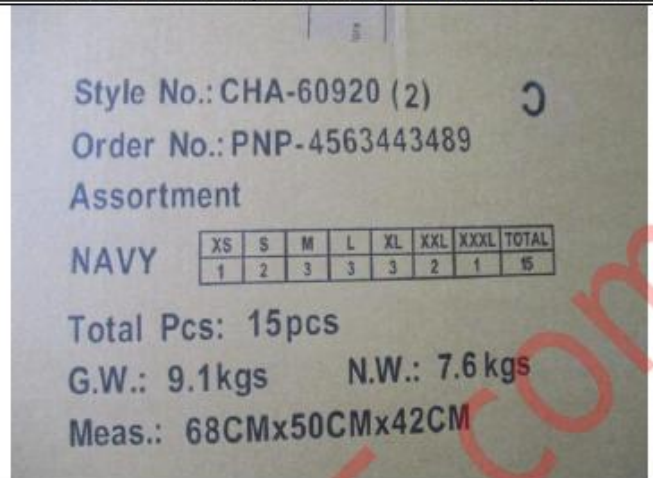

Side mark



Carton size check



Carton size check



Carton size check



Carton size check



Carton size check



Carton size check



Carton gross weight



Carton gross weight



5-ply



Outer packing detail



Outer packing detail



Net weight



Net weight



Outer packing detail



Outer packing detail



Outer packing detail



Outer packing detail



Outer packing detail



Product view



Product view



Product view

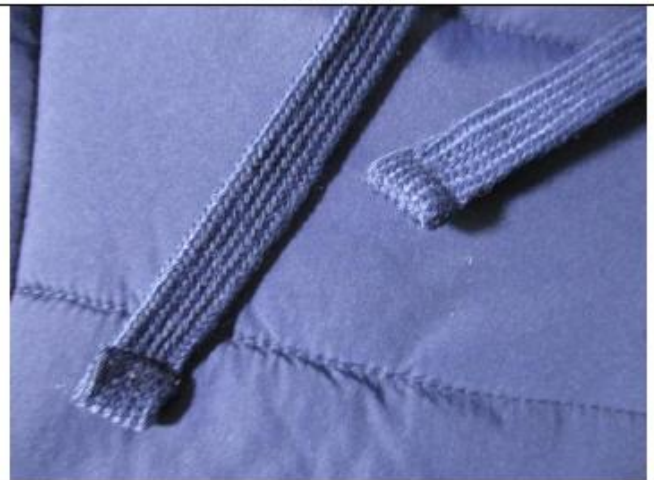

Product view



Product view



Product view



Product view



Product view



Product view



Product view



Product view



Product view



Product view



Care label



Product view



Tag



Tag



Tag



Tag



Tag



Tag



Tag



Tag



Tag



Woven label



Woven label



Woven label



Woven label



Woven label



Woven label



Woven label



Comparison with approval color swatch (left was approval color swatch)

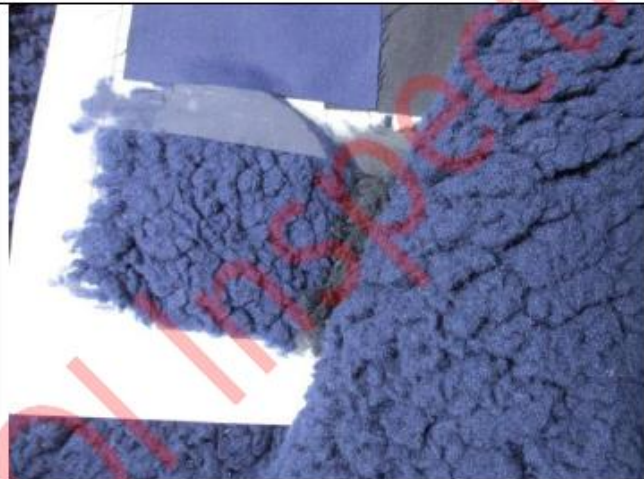

Comparison with approval color swatch (left was approval color swatch)



Comparison with approval color swatch (left was approval color swatch)



Comparison with approval color swatch (left was approval color swatch)



Comparison with approval color swatch (left was approval color swatch)

4-Rose



Carton view



Shipping mark



Sticker



Sticker



Shipping mark

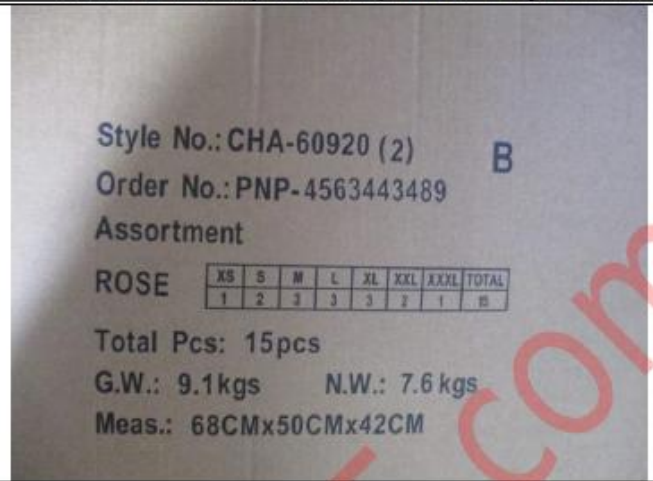

Side mark



Carton size check



Carton size check



Carton size check



Carton size check



Carton size check



Carton size check



Carton gross weight



Carton gross weight



5-ply



Outer packing detail



Outer packing detail



Outer packing detail



Outer packing detail



Outer packing detail



Net weight



Net weight



Outer packing detail



Outer packing detail



Product view



Product view



Product view



Product view



Product view



Product view



Product view



Product view



Product view



Product view



Product view

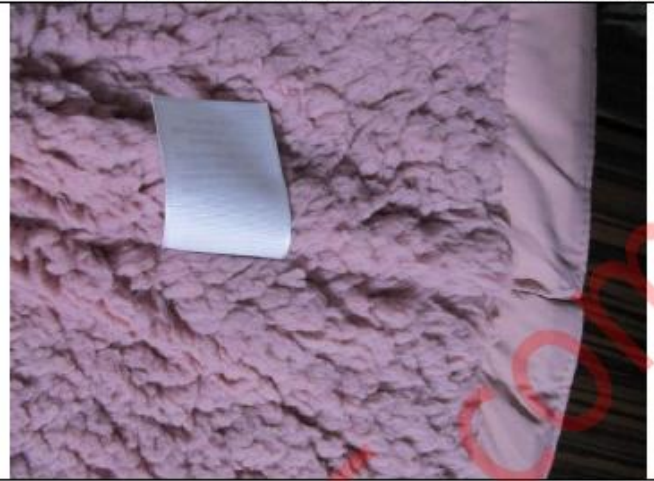

Product view



Care label



Product view



Product view



Tag



Tag



Tag



Tag



Tag



Tag



Tag



Tag



Woven label



Woven label



Woven label



Woven label



Woven label



Woven label



Woven label



Comparison with approval color swatch (left was approval color swatch)



Comparison with approval color swatch (left was approval color swatch)



Comparison with approval color swatch (left was approval color swatch)



Comparison with approval color swatch (left was approval color swatch)



Comparison with approval color swatch (left was approval color swatch)

N/A

N/A

Warehouse



Cargos stacking



Cargos stacking



Cargos stacking



Cargos stacking



Inspected cartons



Non-bribery declaration

End of the report