

INSPECTION REPORT (CLIENT'S FORMAT)

GENERAL DESCRIPTION

Product Description:	Poison Series Cues / 17 items				
	Report number:				
	Inspection Date :				
	Service Item.:	<input checked="" type="checkbox"/> PSI	<input type="checkbox"/> IPI	<input type="checkbox"/> DPI	
		<input type="checkbox"/> PM	<input type="checkbox"/> FI	<input type="checkbox"/> RE-PSI	
	Customer:	Predator Group			
	Customer P.O.:				
	Vendor:				
	Ship to.:	<input checked="" type="checkbox"/> USA	<input type="checkbox"/> China(Laili)		
Location Area	Zhangzhou, Fujian, China				

QUANTITY CHECK

Item No.:	AR-1	AR-2	AR-3	AR-4	AR-5	
Quantity.:	49	32	1	1	50	
Item No.:	BLT-1	BLT-2	BLT-3	BLT-4	BLT-5	
Quantity.:	23	24	10	11	0	
Item No.:	VXSTK R	VXSTK Y	VXBRK R	VXBRK G	VXJUMP R	VXJUMP G
Quantity.:	138	138	121	122	55	56
Item No.:	BK-III NW	Nil		BK-III NW	Nil	
Quantity.:	195			210		
Total.:						1236 pcs

INSPECTION INFORMATION

Inspection based on					
<input type="checkbox"/> Approval Sample	<input type="checkbox"/> Specifications	<input type="checkbox"/> P/O#	<input type="checkbox"/> Photos	<input type="checkbox"/> Drawing	<input checked="" type="checkbox"/> N/A

OVERALL INSPECTION RESULT	<input checked="" type="checkbox"/>	ACTUAL FINDING
----------------------------------	-------------------------------------	-----------------------

PROBLEMATIC REMARKS

1. Please find the attached photos for appearance defects for cues inspected at end of report, all photos speak themselves.
2. For VX series, quality defects found as follows.:
 - a) After bumper screw off from butt, there are black stain on threads.
 - b) The threads of pin is damaged.
 - c) Threads of shaft is not clearly cutting.
3. No approval samples available for comparison during inspection.
4. No operatable visual standard to check the wood grain of shaft for all cues inspected.
5. Appearance check for cues with PU grips, found acceptable.

How many PCS of 30 billiard cues will be inspected for this time.:
Total 30 PCS, see below for details, (1 of 30) to (30 of 30)

Actual Finding during Inspection		Checked Sample #.:	1	Of	30
Item ID.:	BK-3 NW	Need repair ?			
Serial Number.:	4DVK 726	Approve/Reject ?			
General Inspection					
Straightness	Runout		Rolling		

Pin concentricity	Butt Runnout at Midpoint	7"	14"	22"	shaft	Butt	Assembled		
5	8	6	6	5	OK	OK	OK		
Cosmetic Inspection						Others			
Threads check	wood grain	Logo	PU Wrapge	S/N-Engraved	Glue/Scratch	Bakelite	bumper Fit	Joint collar	Sound-Laili
See attached photos on end of report for details.							OK	843	N/A
Shaft Taper Inspection									
0"	2.5"	6.44"	9.44"	14.44"	19.44"	23.44"	25.44"	28.44"	29"
.834-.842	.834-.842	.689-.697	.644-.653	.580-.590	.540-.548	.530-.538	.518-.524	.510-.516	.510-.516
840	831	694	645	589	547	536	525	521	517

Actual Finding during Inspection				Checked Sample #.:		2	Of	30	
Item ID.:		BK-3 NW		Need repair ?					
Serial Number.:		4DVK 734		Approve/Reject ?					
General Inspection									
Straightness		Runout				Rolling			
Pin concentricity	Butt Runnout at Midpoint	7"	14"	22"	shaft	Butt	Assembled		
5	7	6	6	7	OK	OK	OK		
Cosmetic Inspection						Others			
Threads check	wood grain	Logo	PU Wrapge	S/N-Engraved	Glue/Scratch	Bakelite	bumper Fit	Joint collar	Sound-Laili
See attached photos on end of report for details.							OK	847	N/A
Shaft Taper Inspection									
0"	2.5"	6.44"	9.44"	14.44"	19.44"	23.44"	25.44"	28.44"	29"
.834-.842	.834-.842	.689-.697	.644-.653	.580-.590	.540-.548	.530-.538	.518-.524	.510-.516	.510-.516
845	831	703	653	590	549	537	523	514	515

Actual Finding during Inspection				Checked Sample #.:		3	Of	30	
Item ID.:		BK-3 NW		Need repair ?					
Serial Number.:		4DVK 711		Approve/Reject ?					
General Inspection									
Straightness		Runout				Rolling			
Pin concentricity	Butt Runnout at Midpoint	7"	14"	22"	shaft	Butt	Assembled		
5	4	6	7	5	OK	OK	OK		
Cosmetic Inspection						Others			
Threads check	wood grain	Logo	PU Wrapge	S/N-Engraved	Glue/Scratch	Bakelite	bumper Fit	Joint collar	Sound-Laili
See attached photos on end of report for details.							OK	844	N/A
Shaft Taper Inspection									
0"	2.5"	6.44"	9.44"	14.44"	19.44"	23.44"	25.44"	28.44"	29"
.834-.842	.834-.842	.689-.697	.644-.653	.580-.590	.540-.548	.530-.538	.518-.524	.510-.516	.510-.516

Notice: This report is issued by the company under its General Conditions for inspection, assessment, technical assistance. The issuance of this report does not exonerate buyers or sellers from exercising all their rights and discharging all their liabilities under the contract of sales. Stipulations to the contrary are not binding on the company. The company's responsibility under this report is limited to proven negligence and will in no case be more than eight times the amount of the fees or commission, which will be paid by free Man-day.

839	836	702	646	591	547	538	526	525	515
-----	-----	-----	-----	-----	-----	-----	-----	-----	-----

Actual Finding during Inspection						Checked Sample #.:		4	Of	30
Item ID.:			BK-3 NW			Need repair ?				
Serial Number.:			4DVK 6E7			Approve/Reject ?				
General Inspection										
Straightness			Runout			Rolling				
Pin concentricity	Butt Runnout at Midpoint		7"	14"	22"	shaft	Butt	Assembled		
5	6		6	3	6	OK	OK	OK		
Cosmetic Inspection							Others			
Threads check	wood grain	Logo	PU Wrapge	S/N-Engraved	Glue/Scra tch	Bakelite	bumper Fit	Joint collar	Sound-Laili	
See attached photos on end of report for details.							OK	837	N/A	
Shaft Taper Inspection										
0"	2.5"	6.44"	9.44"	14.44"	19.44"	23.44"	25.44"	28.44"	29"	
.834-.842	.834-.842	.689-.697	.644-.653	.580-.590	.540-.548	.530-.538	.518-.524	.510-.516	.510-.516	
834	837	688	636	581	538	529	510	513	508	

Actual Finding during Inspection						Checked Sample #.:		5	Of	30
Item ID.:			BK-3 NW			Need repair ?				
Serial Number.:			4DVK 739			Approve/Reject ?				
General Inspection										
Straightness			Runout			Rolling				
Pin concentricity	Butt Runnout at Midpoint		7"	14"	22"	shaft	Butt	Assembled		
6	7		5	6	7	OK	OK	OK		
Cosmetic Inspection							Others			
Threads check	wood grain	Logo	PU Wrapge	S/N-Engraved	Glue/Scra tch	Bakelite	bumper Fit	Joint collar	Sound-Laili	
See attached photos on end of report for details.							OK	845	N/A	
Shaft Taper Inspection										
0"	2.5"	6.44"	9.44"	14.44"	19.44"	23.44"	25.44"	28.44"	29"	
.834-.842	.834-.842	.689-.697	.644-.653	.580-.590	.540-.548	.530-.538	.518-.524	.510-.516	.510-.516	
843	836	697	647	589	546	534	524	516	517	

Actual Finding during Inspection						Checked Sample #.:		6	Of	30
Item ID.:			BK-3 NW			Need repair ?				
Serial Number.:			4DVK 617			Approve/Reject ?				
General Inspection										
Straightness			Runout			Rolling				
Pin concentricity	Butt Runnout at Midpoint		7"	14"	22"	shaft	Butt	Assembled		
4	8		4	6	6	OK	OK	OK		

Notice : This report is issued by the company under its General Conditions for inspection, assessment, technical assistance. The issuance of this report does not exonerate buyers or sellers from exercising all their rights and discharging all their liabilities under the contract of sales. Stipulations to the contrary are not binding on the company. The company's responsibility under this report is limited to proven negligence and will in no case be more than eight times the amount of the fees or commission, which will be paid by free Man-day.

Cosmetic Inspection							Others		
Threads check	wood grain	Logo	PU Wrapge	S/N-Engraved	Glue/Scratch	Bakelite	bumper Fit	Joint collar	Sound-Laili
See attached photos on end of report for details.							OK	839	N/A
Shaft Taper Inspection									
0"	2.5"	6.44"	9.44"	14.44"	19.44"	23.44"	25.44"	28.44"	29"
.834-.842	.834-.842	.689-.697	.644-.653	.580-.590	.540-.548	.530-.538	.518-.524	.510-.516	.510-.516
840	840	694	651	587	544	536	530	519	516

Actual Finding during Inspection				Checked Sample #.:		7	Of	30	
Item ID.:		BK-3 LW		Need repair ?					
Serial Number.:		1DVK 58F		Approve/Reject ?					
General Inspection									
Straightness		Runout			Rolling				
Pin concentricity	Butt Runnout at Midpoint	7"	14"	22"	shaft	Butt	Assembled		
6	8	7	5	8	OK	OK	OK		
Cosmetic Inspection							Others		
Threads check	wood grain	Logo	PU Wrapge	S/N-Engraved	Glue/Scratch	Bakelite	bumper Fit	Joint collar	Sound-Laili
See attached photos on end of report for details.							OK	836	N/A
Shaft Taper Inspection									
0"	2.5"	6.44"	9.44"	14.44"	19.44"	23.44"	25.44"	28.44"	29"
.834-.842	.834-.842	.689-.697	.644-.653	.580-.590	.540-.548	.530-.538	.518-.524	.510-.516	.510-.516
834	831	699	647	586	544	530	522	520	513

Actual Finding during Inspection				Checked Sample #.:		8	Of	30	
Item ID.:		BK-3 LW		Need repair ?					
Serial Number.:		1DVK 4DA		Approve/Reject ?					
General Inspection									
Straightness		Runout			Rolling				
Pin concentricity	Butt Runnout at Midpoint	7"	14"	22"	shaft	Butt	Assembled		
5	Not OK, bent cues, see defects photos at end of report	4	6	8	OK	OK	OK		
Cosmetic Inspection							Others		
Threads check	wood grain	Logo	PU Wrapge	S/N-Engraved	Glue/Scratch	Bakelite	bumper Fit	Joint collar	Sound-Laili
See attached photos on end of report for details.							OK	838	N/A
Shaft Taper Inspection									
0"	2.5"	6.44"	9.44"	14.44"	19.44"	23.44"	25.44"	28.44"	29"
.834-.842	.834-.842	.689-.697	.644-.653	.580-.590	.540-.548	.530-.538	.518-.524	.510-.516	.510-.516
838	829	698	652	598	555	536	524	518	516

Notice: This report is issued by the company under its General Conditions for inspection, assessment, technical assistance. The issuance of this report does not exonerate buyers or sellers from exercising all their rights and discharging all their liabilities under the contract of sales. Stipulations to the contrary are not binding on the company. The company's responsibility under this report is limited to proven negligence and will in no case be more than eight times the amount of the fees or commission, which will be paid by free Man-day.

Actual Finding during Inspection					Checked Sample #.:		9	Of	30
Item ID.:			BK-3 LW		Need repair ?				
Serial Number.:			1DVK 5BC		Approve/Reject ?				
General Inspection									
Straightness			Runout			Rolling			
Pin concentricity	Butt Runnout at Midpoint		7"	14"	22"	shaft	Butt	Assembled	
4	6		5	4	4	OK	OK	OK	
Cosmetic Inspection							Others		
Threads check	wood grain	Logo	PU Wrapge	S/N-Engraved	Glue/Scra tch	Bakelite	bumper Fit	Joint collar	Sound-Laili
See attached photos on end of report for details.							OK	839	N/A
Shaft Taper Inspection									
0"	2.5"	6.44"	9.44"	14.44"	19.44"	23.44"	25.44"	28.44"	29"
.834-.842	.834-.842	.689-.697	.644-.653	.580-.590	.540-.548	.530-.538	.518-.524	.510-.516	.510-.516
846	836	700	655	590	548	538	524	514	516

Actual Finding during Inspection					Checked Sample #.:		10	Of	30
Item ID.:			BK-3 LW		Need repair ?				
Serial Number.:			1DVK 5D3		Approve/Reject ?				
General Inspection									
Straightness			Runout			Rolling			
Pin concentricity	Butt Runnout at Midpoint		7"	14"	22"	shaft	Butt	Assembled	
4	7		7	9	5	OK	OK	OK	
Cosmetic Inspection							Others		
Threads check	wood grain	Logo	PU Wrapge	S/N-Engraved	Glue/Scra tch	Bakelite	bumper Fit	Joint collar	Sound-Laili
See attached photos on end of report for details.							OK	838	N/A
Shaft Taper Inspection									
0"	2.5"	6.44"	9.44"	14.44"	19.44"	23.44"	25.44"	28.44"	29"
.834-.842	.834-.842	.689-.697	.644-.653	.580-.590	.540-.548	.530-.538	.518-.524	.510-.516	.510-.516
846	833	699	645	587	544	533	521	516	515

Actual Finding during Inspection					Checked Sample #.:		11	Of	30
Item ID.:			BK-3 LW		Need repair ?				
Serial Number.:			1DVK 48A		Approve/Reject ?				
General Inspection									
Straightness			Runout			Rolling			
Pin concentricity	Butt Runnout at Midpoint		7"	14"	22"	shaft	Butt	Assembled	
7	9		8	7	8	OK	OK	OK	
Cosmetic Inspection							Others		

Notice : This report is issued by the company under its General Conditions for inspection, assessment, technical assistance. The issuance of this report does not exonerate buyers or sellers from exercising all their rights and discharging all their liabilities under the contract of sales. Stipulations to the contrary are not binding on the company. The company's responsibility under this report is limited to proven negligence and will in no case be more than eight times the amount of the fees or commission, which will be paid by free Man-day.

Threads check	wood grain	Logo	PU Wrapge	S/N- Engraved	Glue/Scra tch	Bakelite	bumper Fit	Joint collar	Sound- Laili
See attached photos on end of report for details.							OK	842	N/A
Shaft Taper Inspection									
0"	2.5"	6.44"	9.44"	14.44"	19.44"	23.44"	25.44"	28.44"	29"
.834-.842	.834-.842	.689-.697	.644-.653	.580-.590	.540-.548	.530-.538	.518-.524	.510-.516	.510-.516
838	833	698	644	585	540	531	518	512	513

Actual Finding during Inspection					Checked Sample #.:		12	Of	30
Item ID.:		BK-3 LW			Need repair ?				
Serial Number.:		1DVK 600			Approve/Reject ?				
General Inspection									
Straightness		Runout			Rolling				
Pin concentricity	Butt Runnout at Midpoint	7"	14"	22"	shaft	Butt	Assembled		
4	6	5	6	8	OK	OK	OK		
Cosmetic Inspection							Others		
Threads check	wood grain	Logo	PU Wrapge	S/N- Engraved	Glue/Scra tch	Bakelite	bumper Fit	Joint collar	Sound- Laili
See attached photos on end of report for details.							OK	844	N/A
Shaft Taper Inspection									
0"	2.5"	6.44"	9.44"	14.44"	19.44"	23.44"	25.44"	28.44"	29"
.834-.842	.834-.842	.689-.697	.644-.653	.580-.590	.540-.548	.530-.538	.518-.524	.510-.516	.510-.516
844	838	698	642	588	543	527	517	509	510

Actual Finding during Inspection					Checked Sample #.:		13	Of	30
Item ID.:		BK-3 LW			Need repair ?				
Serial Number.:		1DVK 5AE			Approve/Reject ?				
General Inspection									
Straightness		Runout			Rolling				
Pin concentricity	Butt Runnout at Midpoint	7"	14"	22"	shaft	Butt	Assembled		
4	9	4	6	8	OK	OK	OK		
Cosmetic Inspection							Others		
Threads check	wood grain	Logo	PU Wrapge	S/N- Engraved	Glue/Scra tch	Bakelite	bumper Fit	Joint collar	Sound- Laili
See attached photos on end of report for details.							OK	846	N/A
Shaft Taper Inspection									
0"	2.5"	6.44"	9.44"	14.44"	19.44"	23.44"	25.44"	28.44"	29"
.834-.842	.834-.842	.689-.697	.644-.653	.580-.590	.540-.548	.530-.538	.518-.524	.510-.516	.510-.516
843	828	696	646	593	545	533	521	519	514

Actual Finding during Inspection					Checked Sample #.:		14	Of	30
Item ID.:		BK-3 LW			Need repair ?				

Serial Number.:		1DVK 5DF			Approve/Reject ?				
General Inspection									
Straightness		Runout			Rolling				
Pin concentricity	Butt Runnout at Midpoint	7"	14"	22"	shaft	Butt	Assembled		
5	7	8	9	7	OK	OK	OK		
Cosmetic Inspection							Others		
Threads check	wood grain	Logo	PU Wrapge	S/N- Engraved	Glue/Scra tch	Bakelite	bumper Fit	Joint collar	Sound-Laili
See attached photos on end of report for details.							OK	846	N/A
Shaft Taper Inspection									
0"	2.5"	6.44"	9.44"	14.44"	19.44"	23.44"	25.44"	28.44"	29"
.834-.842	.834-.842	.689-.697	.644-.653	.580-.590	.540-.548	.530-.538	.518-.524	.510-.516	.510-.516
844	835	697	646	593	547	534	521	513	515

Actual Finding during Inspection				Checked Sample #.:		15	Of	30	
Item ID.:		VXBR KG		Need repair ?					
Serial Number.:		4DJK 627		Approve/Reject ?					
General Inspection									
Straightness		Runout			Rolling				
Pin concentricity	Butt Runnout at Midpoint	7"	14"	22"	shaft	Butt	Assembled		
NA	NA	6	13	9	OK	OK	OK		
Cosmetic Inspection							Others		
Threads check	wood grain	Logo	PU Wrapge	S/N- Engraved	Glue/Scra tch	Bakelite	bumper Fit	Joint collar	Sound-Laili
See attached photos at end of report for details.							OK	840	N/A
Shaft Taper Inspection									
0"	3"	7"	10"	15"	20"	24"	26"	28"	29"
.839-.842	.792-.805	.681-.694	.632-.645	.556-.569	.542-.548	.526-.532	.518-.524	.510-.516	.510-.516
843	791	681	630	563	538	523	514	510	522

Actual Finding during Inspection				Checked Sample #.:		16	Of	30	
Item ID.:		VXBR KR		Need repair ?					
Serial Number.:		4DJK 537		Approve/Reject ?					
General Inspection									
Straightness		Runout			Rolling				
Pin concentricity	Butt Runnout at Midpoint	7"	14"	22"	shaft	Butt	Assembled		
NA	NA	5	8	5	OK	OK	OK		
Cosmetic Inspection							Others		
Threads check	wood grain	Logo	PU Wrapge	S/N- Engraved	Glue/Scra tch	Bakelite	bumper Fit	Joint collar	Sound-Laili
See attached photos at end of report for details.							OK	844	N/A

Notice: This report is issued by the company under its General Conditions for inspection, assessment, technical assistance. The issuance of this report does not exonerate buyers or sellers from exercising all their rights and discharging all their liabilities under the contract of sales. Stipulations to the contrary are not binding on the company. The company's responsibility under this report is limited to proven negligence and will in no case be more than eight times the amount of the fees or commission, which will be paid by free Man-day.

Shaft Taper Inspection									
0"	3"	7"	10"	15"	20"	24"	26"	28"	29"
.839-.842	.792-.805	.681-.694	.632-.645	.556-.569	.542-.548	.526-.532	.518-.524	.510-.516	.510-.516
839	795	693	634	562	542	524	517	510	518

Actual Finding during Inspection				Checked Sample #.:		17	Of	30	
Item ID.:		VXST KR		Need repair ?					
Serial Number.:		4DJK 377		Approve/Reject ?					
General Inspection									
Straightness		Runout			Rolling				
Pin concentricity	Butt Runnout at Midpoint	7"	14"	22"	shaft	Butt	Assembled		
NA	NA	5	5	7	OK	OK	OK		
Cosmetic Inspection							Others		
Threads check	wood grain	Logo	PU Wrapge	S/N-Engraved	Glue/Scra tch	Bakelite	bumper Fit	Joint collar	Sound-Laili
See attached photos at end of report for details.							OK	844	N/A
Shaft Taper Inspection									
0"	3"	7"	10"	15"	20"	24"	26"	28"	29"
.839-.842	.792-.805	.681-.694	.632-.645	.556-.569	.542-.548	.526-.532	.518-.524	.510-.516	.510-.516
844	811	682	633	576	538	530	515	510	514

Actual Finding during Inspection				Checked Sample #.:		18	Of	30	
Item ID.:		VXST KR		Need repair ?					
Serial Number.:		4DJK 3AD		Approve/Reject ?					
General Inspection									
Straightness		Runout			Rolling				
Pin concentricity	Butt Runnout at Midpoint	7"	14"	22"	shaft	Butt	Assembled		
NA	NA	5	7	5	OK	OK	OK		
Cosmetic Inspection							Others		
Threads check	wood grain	Logo	PU Wrapge	S/N-Engraved	Glue/Scra tch	Bakelite	bumper Fit	Joint collar	Sound-Laili
See attached photos at end of report for details.							OK	844	N/A
Shaft Taper Inspection									
0"	3"	7"	10"	15"	20"	24"	26"	28"	29"
.839-.842	.792-.805	.681-.694	.632-.645	.556-.569	.542-.548	.526-.532	.518-.524	.510-.516	.510-.516
844	809	688	640	565	541	527	512	510	519

Actual Finding during Inspection				Checked Sample #.:		19	Of	30	
Item ID.:		VXST KY		Need repair ?					
Serial Number.:		4DJK 460		Approve/Reject ?					
General Inspection									
Straightness		Runout			Rolling				

Pin concentricity	Butt Runnout at Midpoint	7"	14"	22"	shaft	Butt	Assembled		
NA	NA	5	6	8	OK	OK	OK		
Cosmetic Inspection						Others			
Threads check	wood grain	Logo	PU Wrapge	S/N-Engraved	Glue/Scra tch	Bakelite	bumper Fit	Joint collar	Sound-Laili
See attached photos at end of report for details.						OK	846	N/A	
Shaft Taper Inspection									
0"	3"	7"	10"	15"	20"	24"	26"	28"	29"
.839-.842	.792-.805	.681-.694	.632-.645	.556-.569	.542-.548	.526-.532	.518-.524	.510-.516	.510-.516
846	811	686	634	559	539	529	518	514	519

Actual Finding during Inspection					Checked Sample #.:		20	Of	30
Item ID.:		VXJM PG			Need repair ?				
Serial Number.:		4DJK 7C9			Approve/Reject ?				
General Inspection									
Straightness		Runout				Rolling			
Pin concentricity	Butt Runnout at Midpoint	7"	14"	22"	shaft	Butt	Assembled		
NA	NA	4	5	7	OK	OK	OK		
Cosmetic Inspection						Others			
Threads check	wood grain	Logo	PU Wrapge	S/N-Engraved	Glue/Scra tch	Bakelite	bumper Fit	Joint collar	Sound-Laili
See attached photos at end of report for details.						OK	832	N/A	
Shaft Taper Inspection									
0"	3"	7"	10"	15"	20"	24"	26"	28"	29"
.839-.842	.792-.805	.681-.694	.632-.645	.556-.569	.542-.548	.526-.532	.518-.524	.510-.516	.510-.516
833	796	686	642	568	541	529	514	511	518

Actual Finding during Inspection					Checked Sample #.:		21	Of	30
Item ID.:		VXJM PR			Need repair ?				
Serial Number.:		4DJK 6BA			Approve/Reject ?				
General Inspection									
Straightness		Runout				Rolling			
Pin concentricity	Butt Runnout at Midpoint	7"	14"	22"	shaft	Butt	Assembled		
NA	NA	6	7	8	OK	OK	OK		
Cosmetic Inspection						Others			
Threads check	wood grain	Logo	PU Wrapge	S/N-Engraved	Glue/Scra tch	Bakelite	bumper Fit	Joint collar	Sound-Laili
See attached photos at end of report for details.						OK	833	N/A	
Shaft Taper Inspection									
0"	3"	7"	10"	15"	20"	24"	26"	28"	29"
.839-.842	.792-.805	.681-.694	.632-.645	.556-.569	.542-.548	.526-.532	.518-.524	.510-.516	.510-.516

Notice: This report is issued by the company under its General Conditions for inspection, assessment, technical assistance. The issuance of this report does not exonerate buyers or sellers from exercising all their rights and discharging all their liabilities under the contract of sales. Stipulations to the contrary are not binding on the company. The company's responsibility under this report is limited to proven negligence and will in no case be more than eight times the amount of the fees or commission, which will be paid by free Man-day.

838	805	695	647	573	545	528	519	516	516
-----	-----	-----	-----	-----	-----	-----	-----	-----	-----

Actual Finding during Inspection					Checked Sample #.:		22	Of	30
Item ID.:		BLT-1			Need repair ?				
Serial Number.:		1DSK 67C			Approve/Reject ?				
General Inspection									
Straightness		Runout			Rolling				
Pin concentricity	Butt Runout at Midpoint	7"	14"	22"	shaft	Butt	Assembled		
12	6	6	13	9	OK	OK	OK		
Cosmetic Inspection							Others		
Threads check	wood grain	Logo	PU Wrapge	S/N-Engraved	Glue/Scra tch	Bakelite	bumper Fit	Joint collar	Sound-Laili
See attached photos at end of report for details.							OK	842	N/A
Shaft Taper Inspection									
0"	3"	7"	10"	15"	20"	24"	26"	28"	29"
.839-.842	.792-.805	.681-.694	.632-.645	.556-.569	.542-.548	.526-.532	.518-.524	.510-.516	.510-.516
840	806	693	643	566	546	531	519	515	516
Actual Finding during Inspection					Checked Sample #.:		23	Of	30
Item ID.:		BLT-2			Need repair ?				
Serial Number.:		1DSK 6E1			Approve/Reject ?				
General Inspection									
Straightness		Runout			Rolling				
Pin concentricity	Butt Runout at Midpoint	7"	14"	22"	shaft	Butt	Assembled		
9 头杆芯弯	8	6	10	5	OK	OK	OK		
Cosmetic Inspection							Others		
Threads check	wood grain	Logo	PU Wrapge	S/N-Engraved	Glue/Scra tch	Bakelite	bumper Fit	Joint collar	Sound-Laili
See attached photos at end of report for details.							OK	840	N/A
Shaft Taper Inspection									
0"	3"	7"	10"	15"	20"	24"	26"	28"	29"
.839-.842	.792-.805	.681-.694	.632-.645	.556-.569	.542-.548	.526-.532	.518-.524	.510-.516	.510-.516
835	807	698	642	566	544	526	518	515	516

Actual Finding during Inspection					Checked Sample #.:		24	Of	30
Item ID.:		BLT-3			Need repair ?				
Serial Number.:		1DSK 71B			Approve/Reject ?				
General Inspection									
Straightness		Runout			Rolling				
Pin concentricity	Butt Runout at Midpoint	7"	14"	22"	shaft	Butt	Assembled		
5	12	8	12	8	OK	OK	OK		
Cosmetic Inspection							Others		

Notice: This report is issued by the company under its General Conditions for inspection, assessment, technical assistance. The issuance of this report does not exonerate buyers or sellers from exercising all their rights and discharging all their liabilities under the contract of sales. Stipulations to the contrary are not binding on the company. The company's responsibility under this report is limited to proven negligence and will in no case be more than eight times the amount of the fees or commission, which will be paid by free Man-day.

Threads check	wood grain	Logo	PU Wrapge	S/N- Engraved	Glue/Scra tch	Bakelite	bumper Fit	Joint collar	Sound- Laili
See attached photos at end of report for details.							OK	841	N/A
Shaft Taper Inspection									
0"	3"	7"	10"	15"	20"	24"	26"	28"	29"
.839-.842	.792-.805	.681-.694	.632-.645	.556-.569	.542-.548	.526-.532	.518-.524	.510-.516	.510-.516
839	790	691	645	569	548	529	518	516	514

Actual Finding during Inspection					Checked Sample #.:		25	Of	30
Item ID.:		BLT-4			Need repair ?				
Serial Number.:		1DSK 794			Approve/Reject ?				
General Inspection									
Straightness		Runout			Rolling				
Pin concentricity	Butt Runnout at Midpoint	7"	14"	22"	shaft	Butt	Assembled		
5	4	5	9	6	OK	OK	OK		
Cosmetic Inspection							Others		
Threads check	wood grain	Logo	PU Wrapge	S/N- Engraved	Glue/Scra tch	Bakelite	bumper Fit	Joint collar	Sound- Laili
See attached photos at end of report for details.							OK	842	N/A
Shaft Taper Inspection									
0"	3"	7"	10"	15"	20"	24"	26"	28"	29"
.839-.842	.792-.805	.681-.694	.632-.645	.556-.569	.542-.548	.526-.532	.518-.524	.510-.516	.510-.516
835	796	694	642	566	546	530	516	514	515

Actual Finding during Inspection					Checked Sample #.:		26	Of	30
Item ID.:		AR-1			Need repair ?				
Serial Number.:		5DKK 2E9			Approve/Reject ?				
General Inspection									
Straightness		Runout			Rolling				
Pin concentricity	Butt Runnout at Midpoint	7"	14"	22"	shaft	Butt	Assembled		
8	9	6	6	6	OK	OK	OK		
Cosmetic Inspection							Others		
Threads check	wood grain	Logo	PU Wrapge	S/N- Engraved	Glue/Scra tch	Bakelite	bumper Fit	Joint collar	Sound- Laili
See attached photos at end of report for details.							OK	843	N/A
Shaft Taper Inspection									
0"	3"	7"	10"	15"	20"	24"	26"	28"	29"
.839-.842	.792-.805	.681-.694	.632-.645	.556-.569	.542-.548	.526-.532	.518-.524	.510-.516	.510-.516
838	792	684	638	562	542	523	516	512	515
Actual Finding during Inspection					Checked Sample #.:		27	Of	30
Item ID.:		AR-2			Need repair ?				
Serial Number.:		5DKK 310			Approve/Reject ?				

General Inspection									
Straightness		Runout				Rolling			
Pin concentricity	Butt Runnout at Midpoint	7"	14"	22"	shaft	Butt	Assembled		
4	6	5	9	9	OK	OK	OK		
Cosmetic Inspection						Others			
Threads check	wood grain	Logo	PU Wrapge	S/N- Engraved	Glue/Scra tch	Bakelite	bumper Fit	Joint collar	Sound-Laili
See attached photos at end of report for details.							OK	842	N/A
Shaft Taper Inspection									
0"	3"	7"	10"	15"	20"	24"	26"	28"	29"
.839-.842	.792-.805	.681-.694	.632-.645	.556-.569	.542-.548	.526-.532	.518-.524	.510-.516	.510-.516
836	800	700	639	566	546	528	518	516	516

Actual Finding during Inspection				Checked Sample #.:		28	Of	30	
Item ID.:		AR-3		Need repair ?					
Serial Number.:		1DKK 10F		Approve/Reject ?					
General Inspection									
Straightness		Runout				Rolling			
Pin concentricity	Butt Runnout at Midpoint	7"	14"	22"	shaft	Butt	Assembled		
4	5	5	6	5	OK	OK	OK		
Cosmetic Inspection						Others			
Threads check	wood grain	Logo	PU Wrapge	S/N- Engraved	Glue/Scra tch	Bakelite	bumper Fit	Joint collar	Sound-Laili
See attached photos at end of report for details.							OK	843	N/A
Shaft Taper Inspection									
0"	3"	7"	10"	15"	20"	24"	26"	28"	29"
.839-.842	.792-.805	.681-.694	.632-.645	.556-.569	.542-.548	.526-.532	.518-.524	.510-.516	.510-.516
839	794	692	644	567	543	527	516	515	515

Actual Finding during Inspection				Checked Sample #.:		29	Of	30	
Item ID.:		AR-4		Need repair ?					
Serial Number.:		1DKK 19D		Approve/Reject ?					
General Inspection									
Straightness		Runout				Rolling			
Pin concentricity	Butt Runnout at Midpoint	7"	14"	22"	shaft	Butt	Assembled		
4	9	9	7	8	OK	OK	OK		
Cosmetic Inspection						Others			
Threads check	wood grain	Logo	PU Wrapge	S/N- Engraved	Glue/Scra tch	Bakelite	bumper Fit	Joint collar	Sound-Laili
See attached photos at end of report for details.							OK	842	N/A
Shaft Taper Inspection									

Notice: This report is issued by the company under its General Conditions for inspection, assessment, technical assistance. The issuance of this report does not exonerate buyers or sellers from exercising all their rights and discharging all their liabilities under the contract of sales. Stipulations to the contrary are not binding on the company. The company's responsibility under this report is limited to proven negligence and will in no case be more than eight times the amount of the fees or commission, which will be paid by free Man-day.



0"	3"	7"	10"	15"	20"	24"	26"	28"	29"
.839-.842	.792-.805	.681-.694	.632-.645	.556-.569	.542-.548	.526-.532	.518-.524	.510-.516	.510-.516
841	794	691	644	568	547	525	517	516	516



Actual Finding during Inspection					Checked Sample #.:		30	Of	30
Item ID.:		AR-5			Need repair ?				
Serial Number.:		1DKK 1F2			Approve/Reject ?				
General Inspection									
Straightness		Runout				Rolling			
Pin concentricity	Butt Runout at Midpoint	7"	14"	22"	shaft	Butt	Assembled		
6	12	6	6	7	OK	OK	OK		
Cosmetic Inspection							Others		
Threads check	wood grain	Logo	PU Wrappe	S/N-Engraved	Glue/Scratch	Bakelite	bumper Fit	Joint collar	Sound-Laili
See attached photos at end of report for details.							OK	843	N/A
Shaft Taper Inspection									
0"	3"	7"	10"	15"	20"	24"	26"	28"	29"
.839-.842	.792-.805	.681-.694	.632-.645	.556-.569	.542-.548	.526-.532	.518-.524	.510-.516	.510-.516
840	792	681	640	566	544	528	518	516	516

The below part is photos for cues with appearance defects.:

PHOTO ATTACHMENT
BK-3 NW, S/N.: 4DVK 726

	
Not sharp edge on logoon rim	Not sharp edge on logo& Color stain
BK-3 NW, S/N.: 4DVK 734	

	
<p>Outstanding wood grain</p>	<p>Not sharp edge on logoon rim</p>

<p>BK-3 NW, S/N.: 4DVK 711</p>	
	
<p>Unclear S/N</p>	<p>Abrasion mark</p>
	<p>Nil</p>
<p>Glue stain inside collar</p>	<p>Nil</p>
<p>BK-3 NW, S/N.: 4DVK 6E7</p>	



Black stain



Unclear S/N

BK-3 NW, S/N.: 4DVK 617



Black stain



Scratch mark

BK-3 LW, S/N.: 4DVK 58F



Black stain



Not sharp edge on logo

BK-3 LW, S/N.: 4DVK 5D3

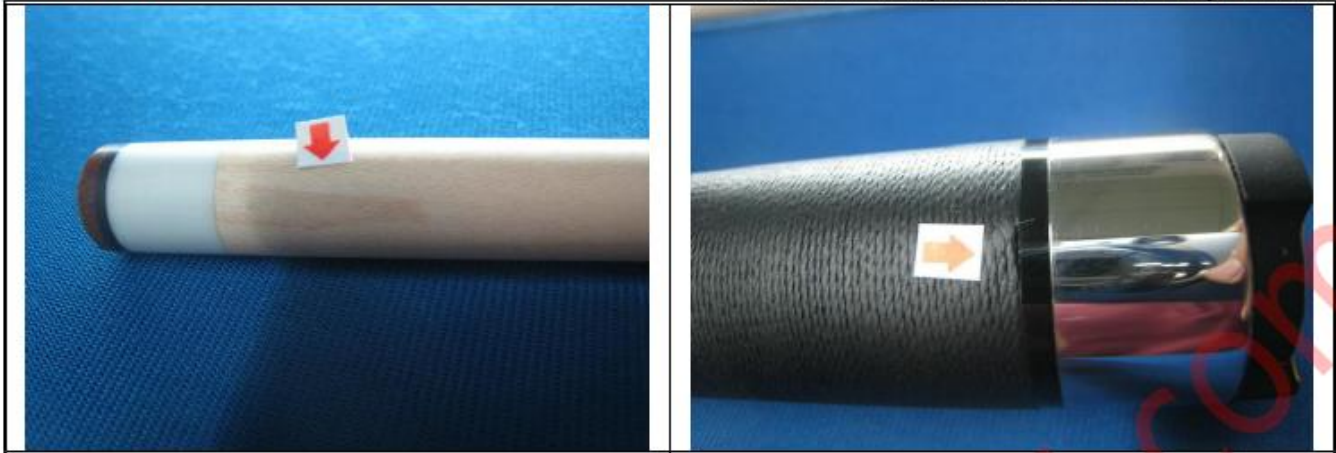

Outstanding wood grain

Gap



Glue stain inside collar

Nil

Nil

BK-3 LW, S/N.: 4DVK 600



Untrimmed painting residue



Not sharp edge on logo

BK-3 LW, S/N.: 4DVK 5AE



Not sharp edge on logo



Unclear S/N

BK-3 LW, S/N.: 4DVK 5DF



Ungtrimmed painting residue

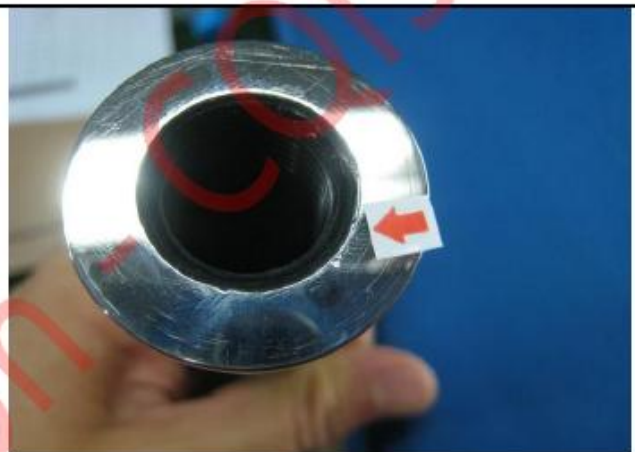

Dent mark

VXSTKR, S/N.: 4DJK 377



Stain, but removable



Stain, but removable

VXSTKR, S/N.: 4DJK 3AD

	<p>Nil</p>
<p>Color stain Nil</p>	
<p style="text-align: center;">VXSTKY, S/N.: 4DJK 460</p>	
	
<p>Not sharp edge on logo</p>	<p>Painting residue on logo</p>
	<p>Nil</p>
<p>Abrasion mark on butt</p>	<p>Nil</p>
<p style="text-align: center;">VXJM PG, S/N.: 4DJK 7C9</p>	



Not sharp edge

Nil

Nil

BLT1, S/N.: 1DSK 67C



Color stain



Stain, but removable



Wobble test after shaft installed with butt-one direction is straight , after rolling the cues



Wobble test after shaft installed with butt- other direction is wight slight gap, after rolling the cues

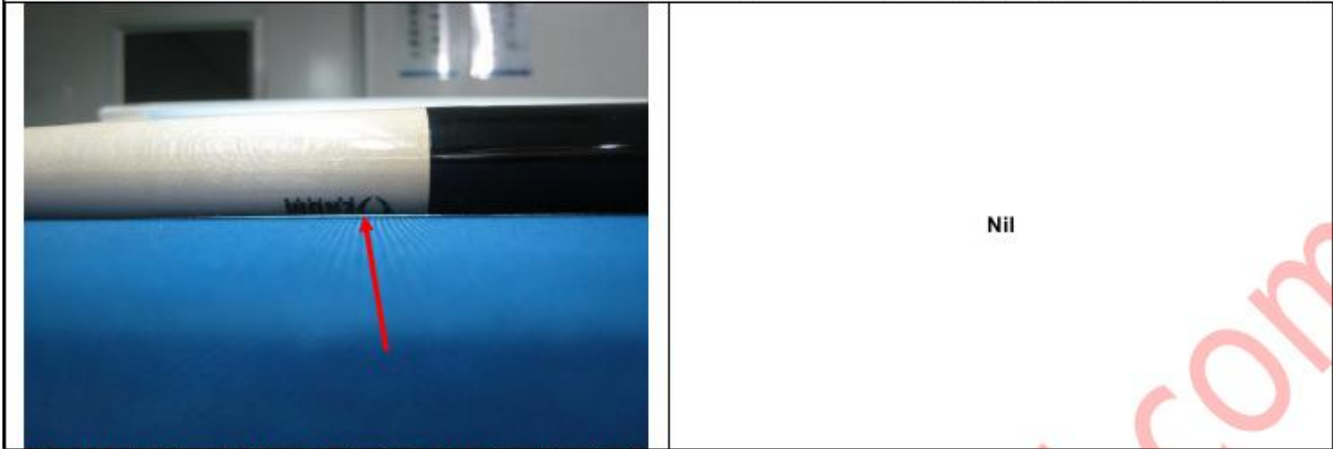

Nil

Wobble test after shaft installed with butt- other direction is wight visible gap, after rolling the cues

Nil

AR-4, S/N.: 1DKK 19D



Color stain



Glue stain inside collar



Ugly wood grain

Nil

Nil

AR-5, S/N.: 1DKK 1F2



Glue stain inside collar

Nil

Nil



Carton stacks



Inspection platform



Lamp for cues' rolling test



Temperature & Humidity

End of the report